Hollins University
Hollins Digital Commons

The Spinster | Hollins Publications

1971

The Spinster (1971)

Hollins College

Follow this and additional works at: http://digitalcommons.hollins.edu/spinster

Part of the Higher Education Commons, Social History Commons, United States History Commons, and the Women's History Commons

Recommended Citation
The Spinster. Roanoke, Va.: Stone Printing & Manufacturing Co., 1971.

This Book is brought to you for free and open access by the Hollins Publications at Hollins Digital Commons. It has been accepted for inclusion in The Spinster by an authorized administrator of Hollins Digital Commons. For more information, please contact kenkeltg@hollins.edu.

the Spinster
-a yearbook-

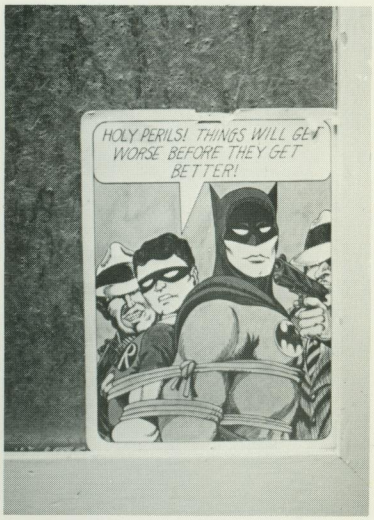

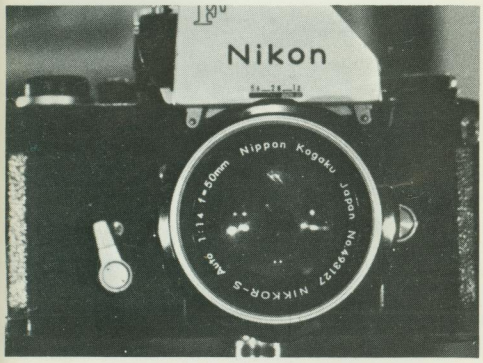

the Spinster

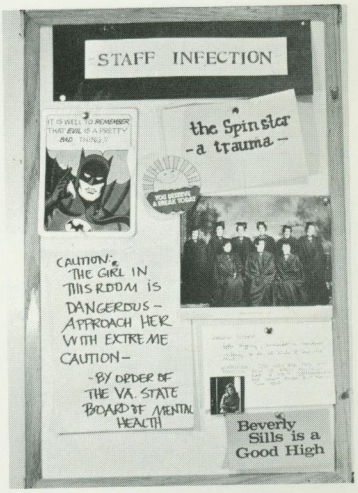

Paragon Press, Montgomery, Ala.

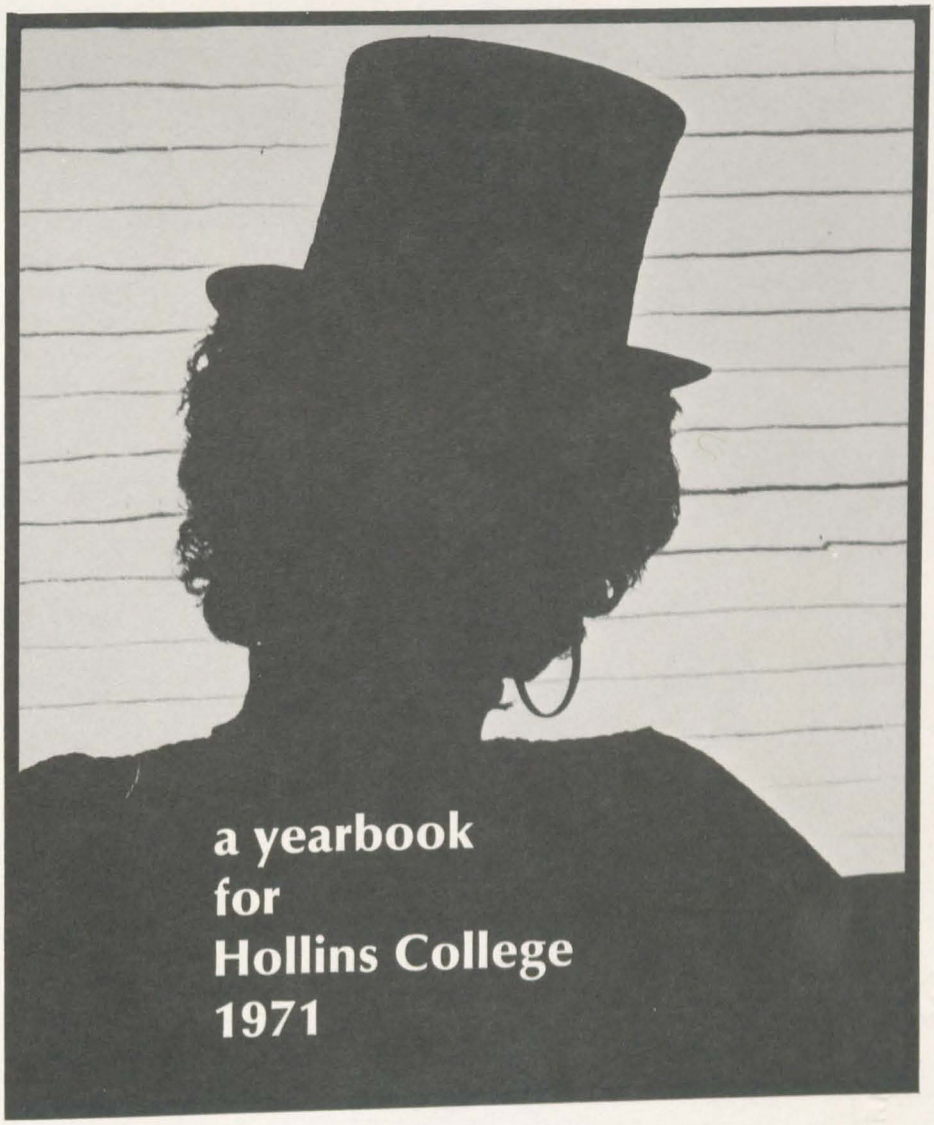

a yearbook for Hollins College 1971

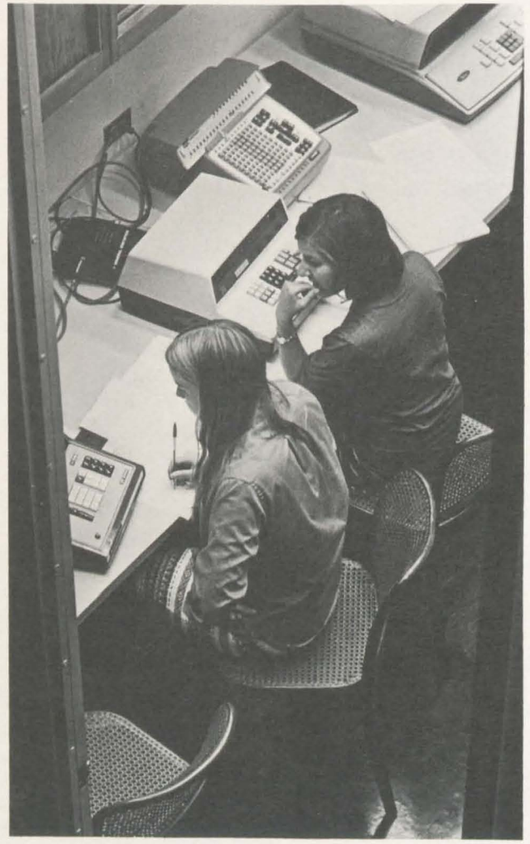

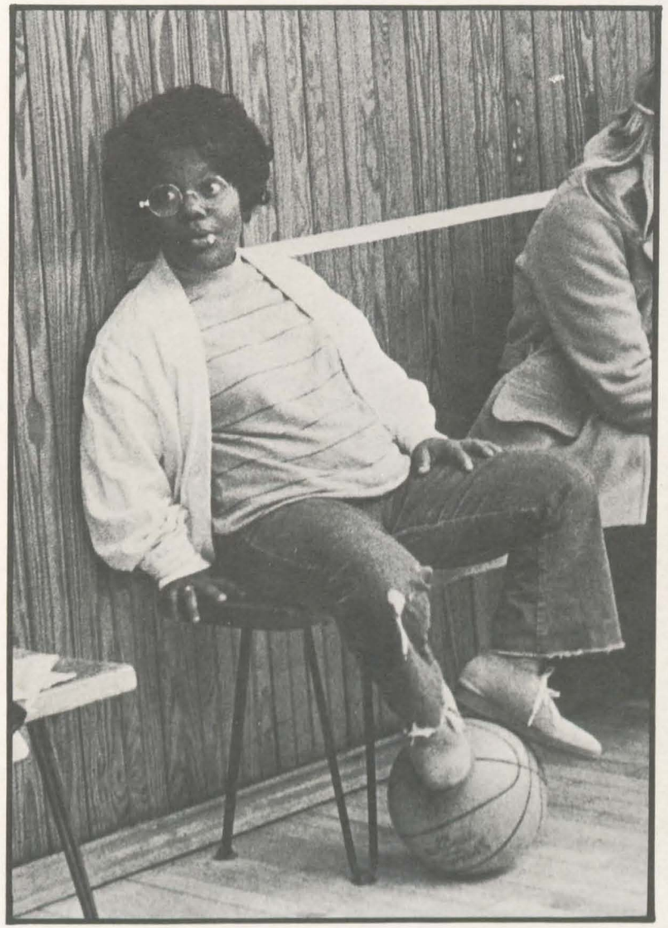

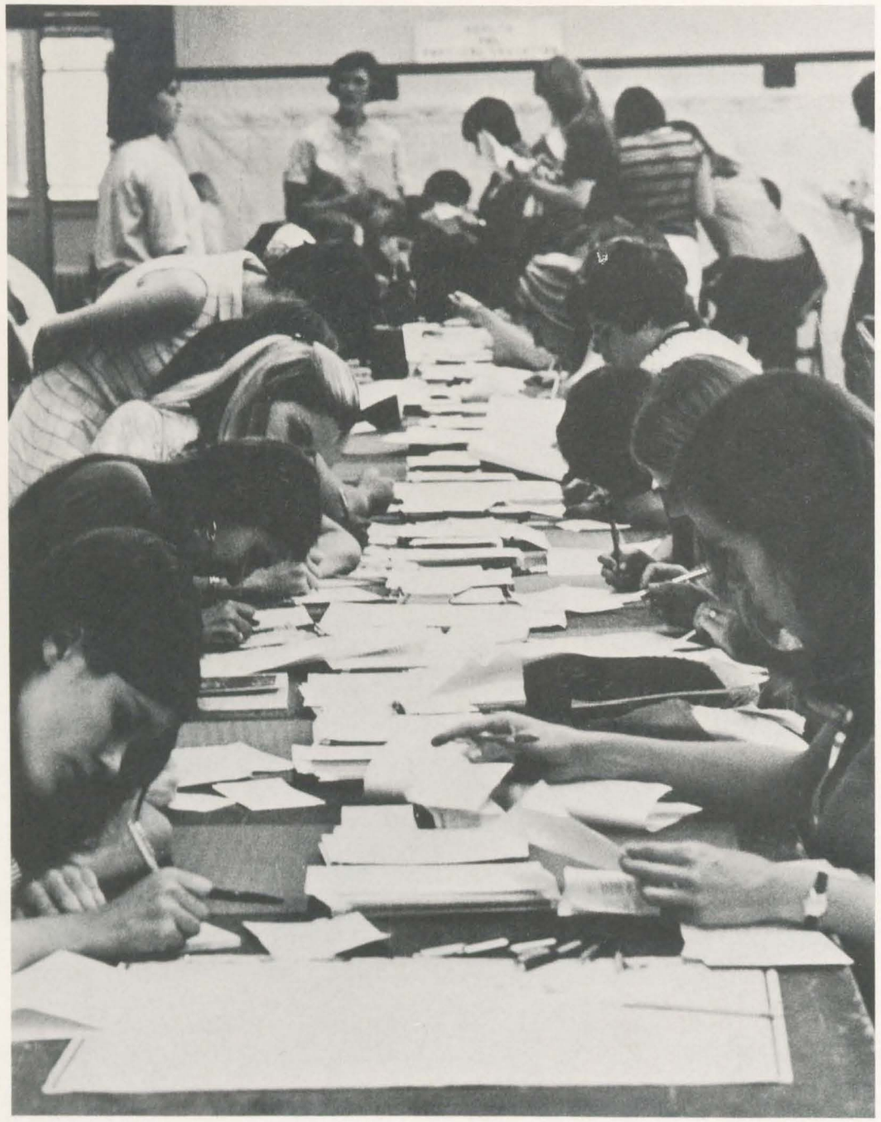

Tinker Day, October 70

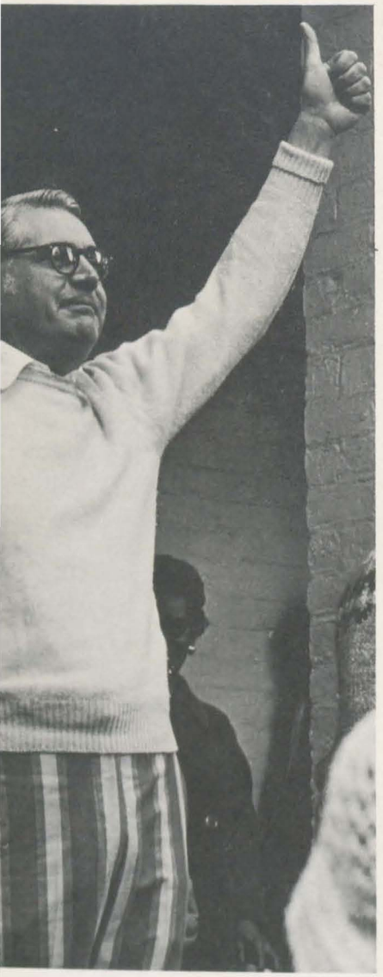

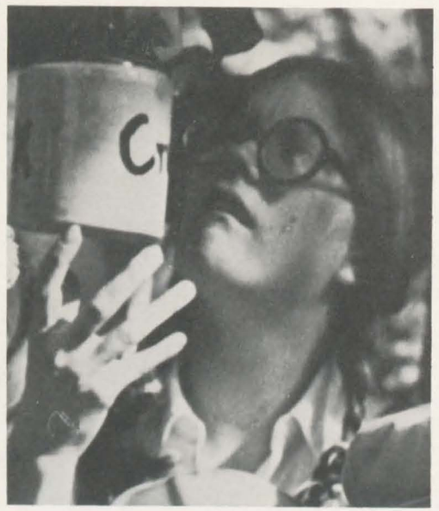

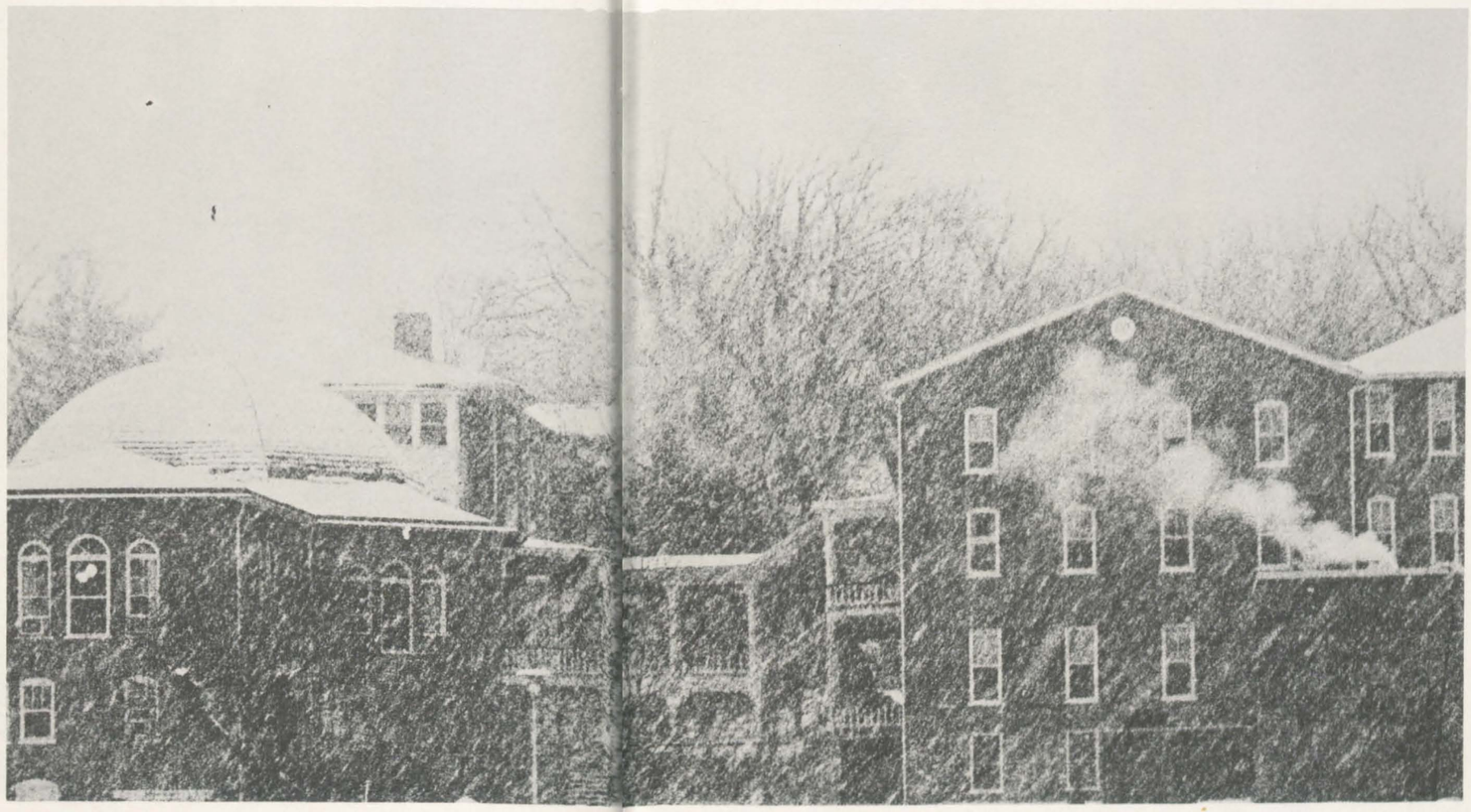

1842

HOLLINS
COLLEGE
APARTMENTS
private property
CHILDREN PLAYING

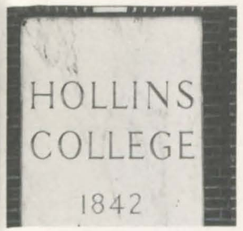
HOLLINS
COLLEGE
1842

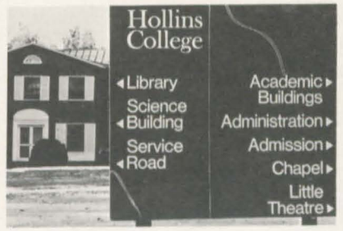
Hollins
College
Library
Science
Building
Service
Road
Academic
Buildings
Administration
Admission
Chapel
Little
Theatre

HOLLINS
COLLEGE
58
STUDENT

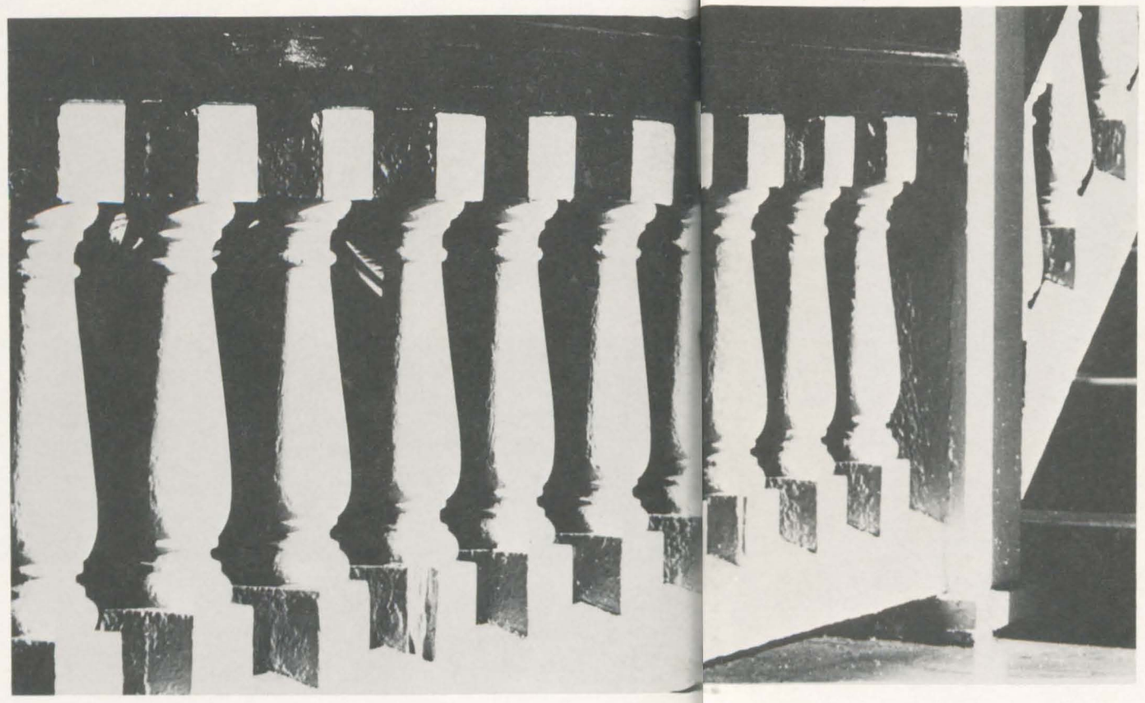

The Hug of Doves

Sleep comes
Like the hug of doves.
It prints
The faces of crabby babies.
It sews up their cries
With silver thread.

Students swing sleep
Over black boards
With the swish of an erasure.
In the office
Receptionists lower their eyes
Over typewriters,
Like the slow wink
Of a whale at sea.

When sunlight flees
Sleep pumps
Its fingers round the necks of
Flowers screeching in the sun
And pecks their petals shut
With the beaks of dreams.

Ellen Epstein

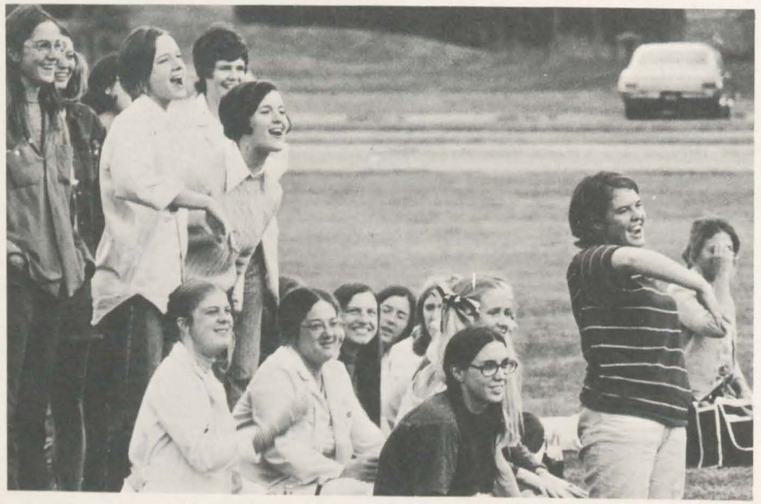

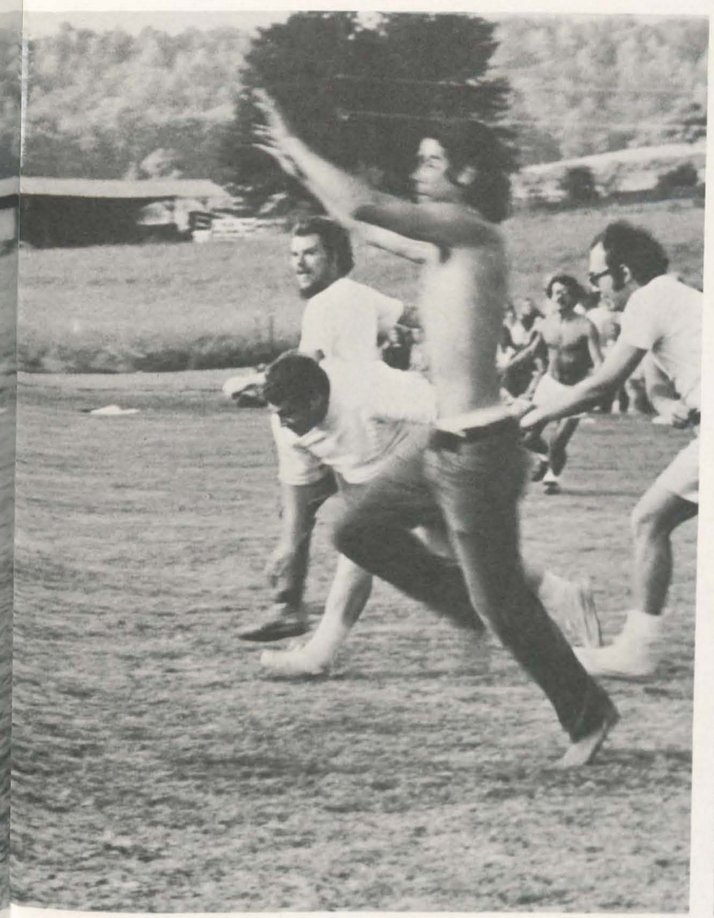

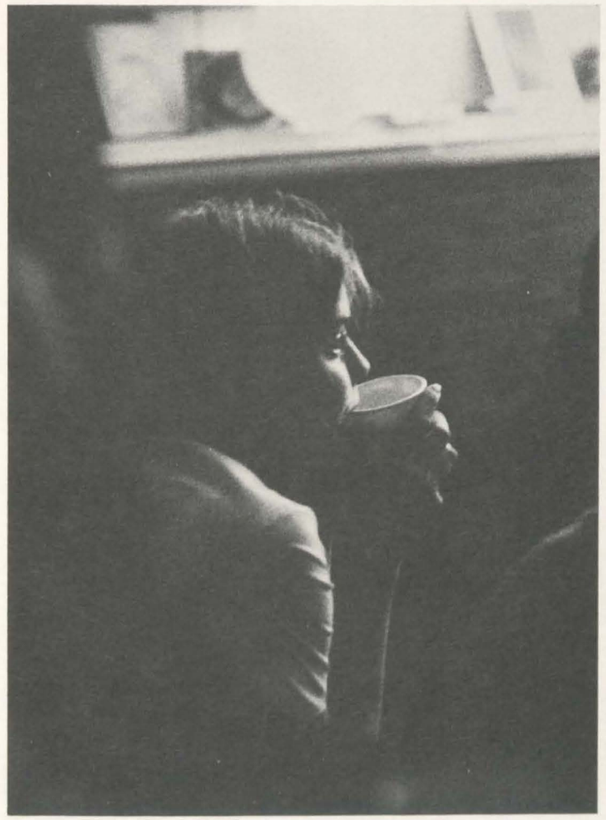

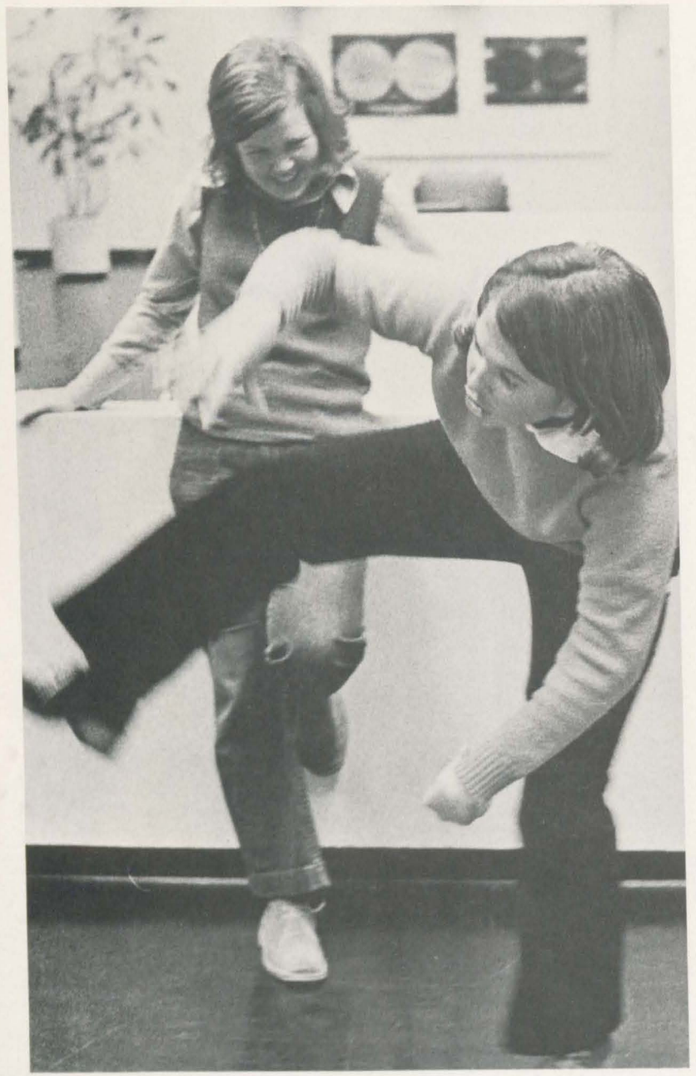

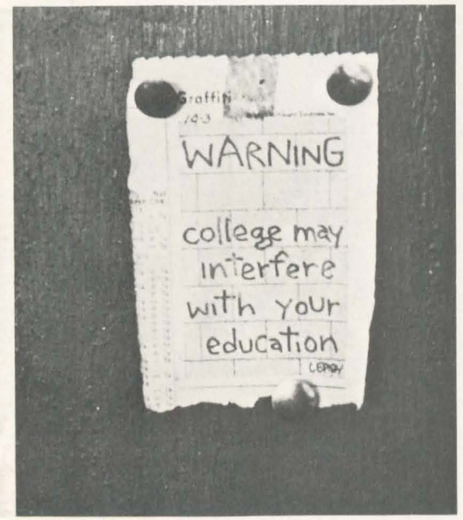
WARNING
college may
interfere
with your
education

Mushroom Farming

What sounds valve and branch
Like clover in these basement caves.
Here bubbles blow and grow,
Here sounds tread water with the air,
Dim air where images recline
And wait for film
To find this darkroom.
In foreign sky,
In air as blue as iris,
These north periscopes arise.

The one-variety jungle
Is untenanted, no Tarzan,
No domestic ape. There are
Of course the holiday excursionists,
The tulip flares of their matches
Blooming into dark.
They leave the jungle to its own
Fierce ways, its arbitrary night,
And come away,
Its sounds inside
Like well-placed wounds.

And still they seem to say
Of this soft dirt:
The steps of some shoes
Could be different, many a man
Has made his fortune in mushrooms.

Cyndy Rose

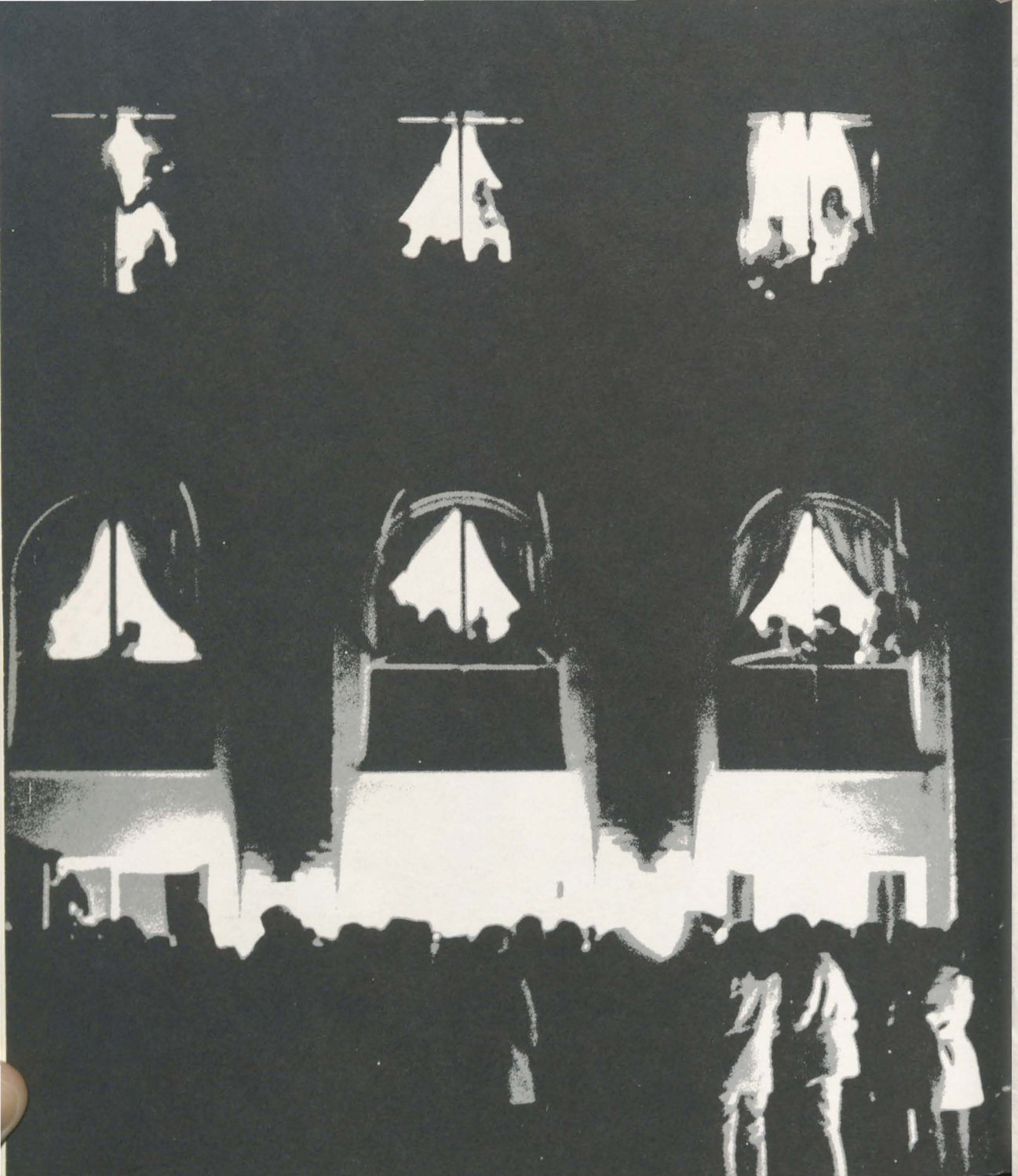

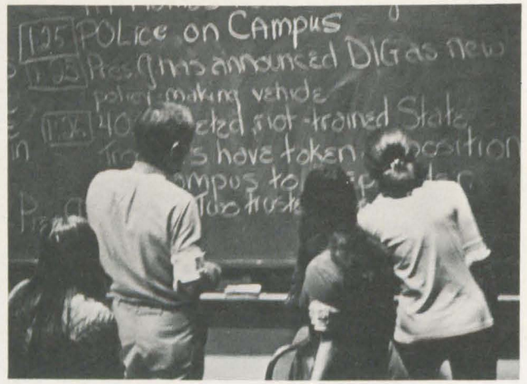
POLice on Campus

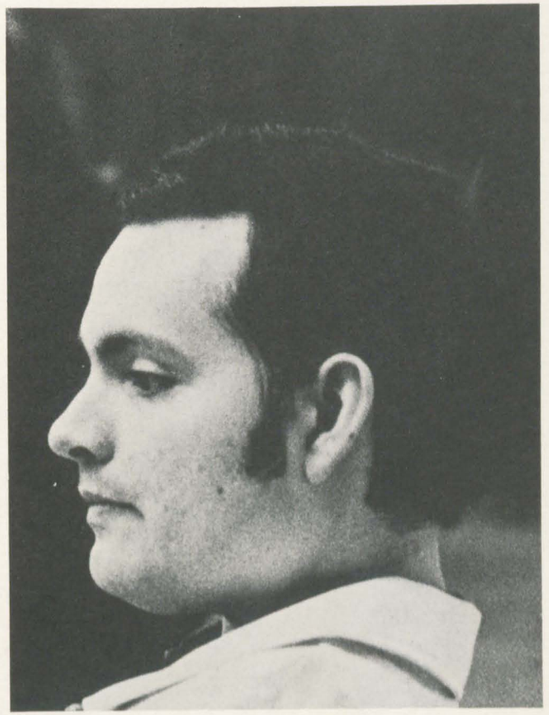

DEDICATED TO LAWRENCE BECKER

SANDRA PHILLIPS
Physical Education

MARJORIE BERKLEY
Physical Education

LANETTA WARE
Physical Education

VIRGINIA EAST
Physical Education

the Students

the Freshman Class

1

2

3

4

5

1 Mea Adams, President
2 Brooke Breckinridge, Vice-President
3 Ann Dibble, Secretary
4 Lucy Fokes, Follies
5 Nancy Wood, Song Leader

Eleanor Adams
Mea Adams
Ann Allen
Jean Alston
Jackie Anderson
Sallie Bo Andrews

Anne Armistead
Susan Arrendell
Toddy Atkins
Betty Bagby
Mary Bagwell
Kathy Barger

Lynne Barton
Adele Baumann
Robin Bayne
Linda Beasley
Nancy B. Bellamy
Holly Bennett

Marianne Bingham
Joan Black
Barbara Blanton
Kay Blount
Susan Blythe
Shelley Boney

Ruth Boykin
Zibby Brady
Diane Brain
Prince Braley
Chris Braren
Brooke M. Breckenridge

Many Ann Brockenbrough
Lucy Bryan
Ree Bryan
Sarah Bryant
Anne Bryson
Sharon Bumpas

Muffie Burns
Rebecca Burrier
Michelle Butler
Mary Byrd
Elizabeth Campbell
Nancy Campbell

Pamela Campbell
Mary Cantwell
Molly Carpenter
Margaret Carrere
Mary Cary
Prisky Case

Claudia Cassidy
Alice Church
Tish Clore
Beth Codington
Hilah Cofer
Melanie Cole

Cathleen Colligan
Suzi Collins
Chris Conley
Margaret Conner
Sidney Conroy
Libby Cooper

Ross Covington
Kathy Cox
Margie Crutcher
Sherry Culbreath
Katie Daniel
Harriett Daughtridge

Barbara Davis
Deborah Davis
Dale Dealtrey
Kathy Deas
Paddy Dennis
Anne DePass

Ann Dibble
Lisa Dismuke
Libby Dowd
Evelyn Doyle
Tighe Easterly
Langdon Edmunds

Lisa Emery
Lanny Emory
Diane Erickson
Lindy Eubanks
Mockie Eustler
Kris Evers

Susu Farman-Farmaian
Merri Ferrell
Lacy Fetting
Elizabeth Finnell
Betsy Flood
Lucy Fokes

Emily Ford
Joan Foster
Emily Fourmy
Susie Fox
Isabel Frick
Kathy Gagarin

Claire Gelinas
Fifi Gibbs
Martha Givens
Dottie Glaize
Lisa Gooch
Meg Gould

Sharon Graney
Laurie Granger
Cathy Green
Peggy Green
Paula Greer
Betsy Greig

Sandra Gubb
Cornelia Guest
Ursula Gumienny
Janie Hall
Jeanie Hall
Katie Haltom

Blair Hargrove
Susan Harman
Cathy Harp
Elizabeth Harrison
Joy Hartnell
Helen Hawkes

Christi Hays
Annette Healey
Tuttie Heard
Debby Hentz
Sue Herr
Mary Hillegass

Chrissie Hines
Martha Hite
Ellen Hobbs
Frances Hobbs
Kathy Hobler
Beth Hollins

Burse Hook
Patsy Hopkins
Beverly A. Hoskins
Elizabeth Hotchkiss
Donna Hughes
Marion Hughes

Hollis Humphreys
Nan Hutchins
Virginia Huxley
Linda Jackson
Anne Jenkins
Robyn Jennings

Lydia Jennings
Beth Johns
Studie Johnson
Ruby Johnson
Walker Johnson
Nan Joseph

Karen Kalergis
Claudia Kane
Sue Ann Kelley
Ginny Kemp
Sue Kendrick
Kim Kenyon

Lucy Kerr
Jennie Kimball
Linda Koch
Ellie Kohl
Liz Lafferty
Bet LeGrand

Sally Leonard
Linda Lesh
Twink Lewis
Tammy Lewis
Diane Lovejoy
Mart Lucas

Judith Anne Lynch
Martha McCoy
Jo Ann McCracken
Karen McGarvey
Patricia McGowan
Cathy McNeal

Mary M. McWhorter
Muffin Macchia
Cam MacMillan
Rachel MacRae
Kat Mahood
Cynthia Mang

Lois Mann
Lisa Marshall
Lynn Martenstein
Nell Martin
Phyllis Martin
Rebecca Martin

Melinda Martinson
Cammie Mason
Dot Matteau
Ann Matthews
Ione H. Maxwell
Mary Love May

Dottie Mead
Barrie Miller
Mary Miller
Suzy Mink
Roberta Monkash
Esther Moor

Katherine Moore
Lynda Moore
Missy Morgan
Annabel Moses
Gail Mulliken
Joan Nelson

Le Newsom
Ginger Nicrosi
Sally Niles
Ginger Norris
Ann Ashby O'Brien
Robbie O'Neal

Pam Orr
Judy O'Sullivan
Betts Patton
Andrea Payne
Martha Peter
Tricia Peters

Suzanne Pettus
Morgan Peyton
Nancy Pisani
Lady Post
Catherine Powell
Rives Priddy

Piper Primm
Gale S. Pyles
Sidney Quin
Carter Rainsford
Annely Ramsey
Trisha Rawls

Dejuaii Redmon
Jane Rhodes
Vida Richardson
Kitty Riley
Lorraine Robertson
Ann Robinson

Sharon Robinson
Ann Rogers
Debi Rogers
Leigh Rosenberg
Sally Rounds
Elizabeth Rouse

Kay Russell
Katherine Sanders
Linda Sanders
Mary Sanford
Diane Sansonetti
Myra C. Santiago

Ann Saunders
Scuffy Scafuro
Mary Gail Schute
Ann Sconfietti
Adrienne Scott
Helen Searcy

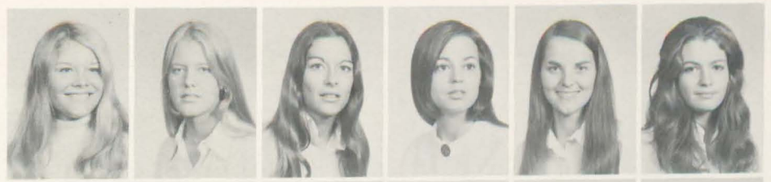

Sally Segda
Faith Semmes
Wendy Shea
Lucy Gibson Shipe
Jeanette Showalter
Sue Sinnott

Karen Smith
Nancy Stokes
Cassandra Stone
Franklin Stone
Elizabeth Stoneburner
Mary Stowers

Susan Street
Genie Stringer
Susan Swanson
Diane Taylor
Marcea Taylor
Barbara Thompson

Alicia Todaro
Cathy Tippe
Nancy Turck
Elizabeth Van Dijl
Helen Veale
Valerie Wagner

Selden Ann Wallace
Lillian Webb
Beverly Weinrich
Pud West
Cricket Wheeler
Elisabeth O. White

Nancy White
Alison Wichman
Mary Wiedemann
Martha Wilder
Missy Wilkins
Anne Wilson

Lane Wilson
Robin Winfree
Jane Daley Witten
Ellen Woods
Lynda Wright
Nettie Yow

the Sophomore Class

1

3

2

4

1 Beccy Carr, President
2 Franny Simpson, Vice-President
3 Lila Pryor, Secretary
4 Sandi Saxon, Songleader

Nancy Adams
Ellen Leigh Agee
Emmary Allen
Jenifer Almond
Melissa Bailey
Anne Baskerville

Jane Beattie
Patricia Beatty
Nan Berryman
Denise Bethel
Laura Black
Bobby Blackwood

Julie Blair
Beedle Boyden
Lucy Breitenbach
Ann Brierton
Maggie Brooks
Suzie Brown

Francie Brown
Maria Brown
Debbie Burk
Dana Burns
Rebecca Carr
Ginny Caton

Dana Chalmers
Marti Clarke
Meg Clement
Franny Cook
Sylvina Cooper
Tudy Cox

Jean Coyner
Mary Craddock
Felicity Craven
Carol Cressman
Patty Crosby
Cathy Ann Culpepper

Chris Daniel
Molly Darden
Grace Davis
Limbi Davis
Sharon Davis
Jane Demos

Susannah Denison
Katie Dew
Susan Donovan
Gail Dudley
Peggy Dunstall
Mig Early

Nancy Eastland
Pam Echols
Kate Edmunds
Nancy Elcock
Muriel Elliott
Barbara Ellis

Susie Ely
Marty Eskridge
Helen Farmer
Anne Fields
Margy Fleming
Susan Florence

M. L. Flynn
Lucianne Forcum
Ann Fowler
Cornelia Frazier
Jane Fulton
Linda Gager

Susan Gantt
Nancy Geer
Durbin Gill
Nori Glenn
Lucy Glenn
Lean Goodpasture

Jean Gorman
Dana Gratham
Karen Green
Gail Greer
Elizabeth Gregory
Mary Giffee

Judy Griffin
Ann Griffith
Marcy Grill
Robin Groves
Kathy Guy
Read Haden

Susan Hall
Susan Hammel
Susan Hankla
Nancy Harrison
Cathy Harvey
Rebecca Hassell

Jan Hatcher
Anita Haynes
Cyndy Hayward
Kathy Heavey
Frances Henderson
Virginia Hendrix

Nancy Henshaw
Kathy Heron
Jane Hewitt
Isabel Hill
Barbara Hobach
Poly Horton

Kacy Ireland
Dabney James
Hope Johnson
Debbie Johnson
Lynn Jones
Biba Jones

Sally Fletcher Jones
Anne King
Leighton King
Anne Kittrell
Liz Klein
Amy Koch

Lisa Krentel
Karen Kreuter
Evelyn Lambeth
Carol Lawrence
Laura Leake
Frances Lietner

Jinks Lemmon
Elizabeth Lewis
Marilyn Linhardt
Ann Litten
Karen McCarthy
Townley McElhiney

Vicki McFarland
Elizabeth McLeod
Dee McMeekan
George MacGarvey
Betty Macon
Lucia Magnus

Nancy Marsh
Sherri Marshall
Cindy Martin
Susan Martin
Dee Dee Matthews
Liz Maxwell

Marnello Mayo
Eddie Meeske
Patrice Metro
Barb Meyers
Susan Mitchener
Cammie Moffatt

Ann Moore
Bridget Moore
Sarah Morten
Belinda Murphy
Edie Murphy
Patricia Murphy

Page Murrell
Sara Ann Newbold
Jane Niles
Lynne Nimocks
Frances Norfleet
Sidney O'Cain

Lindy O'Conner
Dianne Paradise
Lee Patterson
Peggy Perkins
Mary Peters
Kathy Phillips

Fran Phillips
Dale Pierce
Cissy Plumlee
Margie Pollock
Karen Price
Jennie Prill

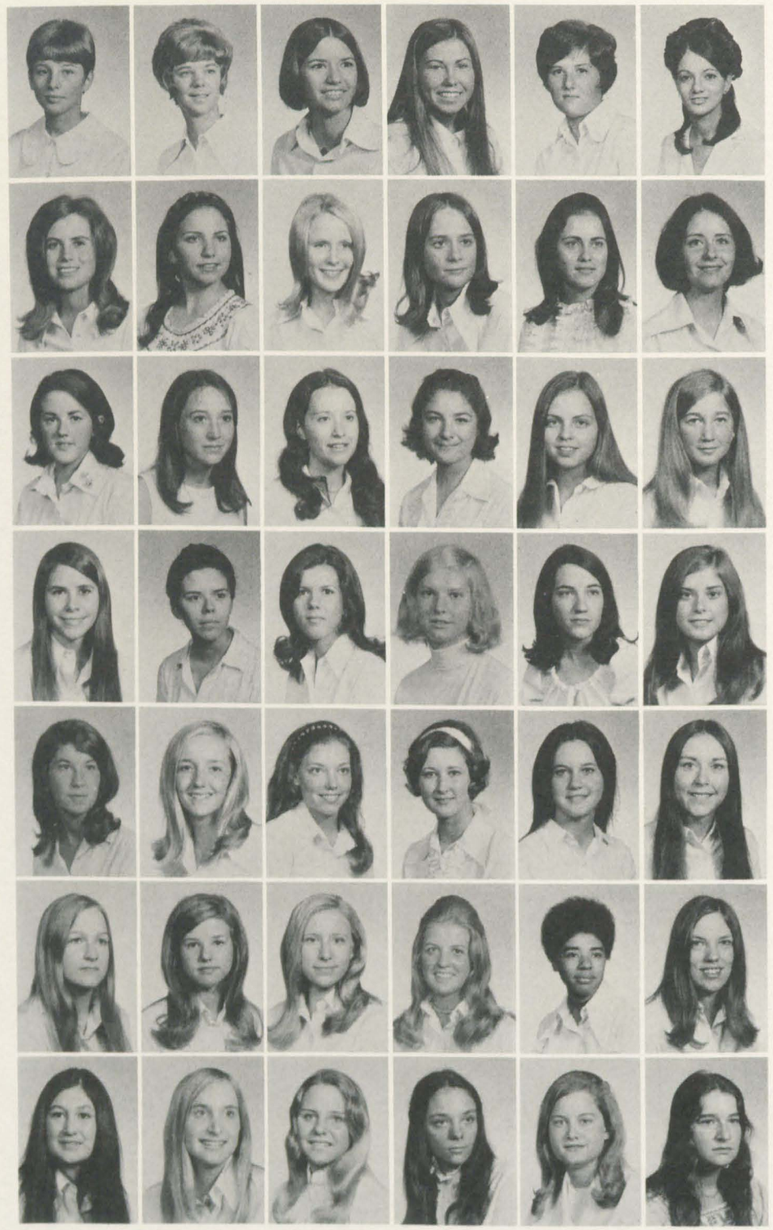

Pat Prior
Lila Pryor
Liane Raynor
Debbie Reed
Jill Reighley
Nelie Richardson

Anne Roberts
Susan Roberts
Gayle Robinson
Vicki Rucker
Mary Ruddell
Austill Samford

Sandy Saxon
Cindy Schumo
Donia Scott
Martha Scott
Jane Shackleford
Ellen Shelton

Rebecca Siekman
Monty Simmons
Franny Simpson
Maryann Skillman
Dorothy Skinner
Lee Ann Slayton

Polly Smale
Rhonda Smith
Lynne Spangenberg
Marie Spencer
Sandy Staples
Janine Steer

Scott Stephens
Martha Stevens
Sarah Stickley
Anne Stinson
Carol Strasburger
Carol Strause

Catherine Stribling
Susan Stuckert
Eleanor Swelt
Anne Taylor
Michaux Taylor
Christine Terry

Janice Thomas
Laurie Thorp
Bonnie Trimble
Connie Tyler
Katie Utter
Vickie Van Yahres

Isabel Voehringer
Beverly Wahl
Ba Ward
Richmond Warren
Mary Watkins
Vivian Watson

Dotty Watts
Carol Webb
Anne Weber
Sharon Weisler
Cornelia Wenghoefer
Lynne White

Susan Whitefield
Lindsay Wildrick
Kim Williams
Joyce Williamson
Sarah Wilson
Pat Wong Chong

Sara Woodhull
Dale Woods
Susan Woods
Jennis A. Wright
Margaret Wright
Mary Zimmerman

the Junior Class

1

3

2

1 **Kitty Hutcheson,** President
2 **Sally Crutcher,** Vice-President
3 **Margaret Marks,** Secretary
4 **Callen Jones McJunken,** Songleader (not pictured)

Nancy Adams
Pat Anderson
Pressie Asher
Wendy Ault
Pat Avery
Elizabeth Baldwin

Laurie Baugher
Maribett Bearden
Eva Bernstedt
Martha Bosher
Sally Briggs
Louise Brooks

Freddie Cadmus
Kathy Calhoun
Liz Carlin
Katie Carlson
Cynnie Carpenter
Winx Catlin

Irma Chatterjee
Denise Cobham
Roslyn Coleman
Cristy Conner
Mary Couper
Cindy Cromer

Sally Crutcher
Caroline Darby
Dede Deane
Eliana del Castillo
Kathy Dick
Tracy Duham

Nancy Evans
Mary K. Farmer
Happy Feuchtenberger
Sally Fisher
Lian Galbo
Kathryne Gary

Kim Goodloe
Jeanne Goodman
Anne Harman
Mare Harrington
Priscilla Harris
Ann Hayden

Bev Hazel
Lulu Hedgebeth
Nell Hobson
Mary Ann Horton
Harriette Hoyle
Kali Hummel

Hara Hunt
Kitty Hutcheson
Peggy Ikenberry
Ellen Jonassen
Faye Knorr
Kim Koontz

Andrea Krochalis
Joanne Leighton
Gail Leonard
Sarah McAfee
Clay McClinton
Susan McCoy

Milly McGehee
Lee McLaughlin
Muffy McLelland
Marjorie McMillan
Marylinda Maddi
Ann Maness

Dot Manly
Susan Mann
Barbara Manning
Margaret Marks
Rosalie Martin
Rite Matthews

Jeanne Meador
Judy Milliken
Bonnie Alison Miskelly
Nancy Morton
Pat Nation
Ginny Newman

Anne Norfleet
Kate Oates
Rebecca Overstreet
Debbie Paige
Porter Parker
Susie Parker

Anne Patrick
Elizabeth L. Patterson
Anne Roy Patteson
Betty Lou Pierson
Bliss Rainey
Susie Restin

Winfield Rogers
Dimpy Saberwal
Janet Saltz
Luci Shaw
Susan Simon
De Smith

Marty Squires
Barbara Stell
Katherine D. Stevenson
Betsy Still
Susan Straub
Setsuko Sugimachi

Mary Talcott
Elizabeth Taylor
Betsy Thompson
Martha Tucker
Mita Vail
Mildred van Thijs

Lilia Vassileva
Linda Vest
Reed Walter
Gregory Weidman
Nancy Welsh
Paula Welshimer

Linda Werst
Jane White
Pat White
Suellen Wine

Not pictured:

Freshmen:

Debra Abbott
Sarah Ashworth
Chris Axt
Isabel Barnes
Elizabeth Barrow
Liz Blackburn
Denise Brown
Debra Brubaker
Polly Dent
Nancy Dixon
Elizabeth Goulden
Deborah Hensley
Sally Hoblitzell
Elizabeth Hotchkiss
Ann Itzkowitz
Pattie Jones
Connie Judge
Susan Kremer
Sherry Love
Mary McReynolds
Sioux Miles
Bronwyn Morgan
Melanie Morgan
Gigi Nathanson
Debbie November
Phoebe Phelan
Renee Rivaro
Ann Saunders
Elsa Sibley
Wendy Vomacka
Ruth Walker
Miriam Weeks
Linda Widen
Barbara Wolff
Nancy Wood
Marsha Wyatt

Sophomores:

Sandra Audrey
Christine Binger
Rebecca Bishop
Sandra Calvin
Conway Carneal
Shelley Chaffin
Cathy Culpepper
Anne dePass
Mary Donnelly
Rita Ennis
Kathleen Fitzgerald
Sandra Flitcroft
Cornelia Frazier
Kathryn Gebhardt
Catherine Graves
Linda Henry
Leslie Hibbard
Isabel Hill
Robin Hudson
Sandy Kalergis
May Kennedy
Susan Kimball
Barbara Kingsbury
Karen Kreuter
Janet Kuntz
Charlotte Lankford
Mei Leng Lau
Barbara Lyne
Sheridan McCabe
Karen McCarthy
Jane Marsh
Carol Maxwell
Mary Mitchell
Mary Motley
Kristina Nelson
Mary Willson Pinder
Cynthia Reid
Diana Reuter
Nancy Rice
Susan Roberts
Mary Ruddell
Zanne Singmaster
Jane Smith
Alison Stone
Virginia Swain
Patricia Sygert
Katherine Talley
Lane Trippe
Elisabeth van Dijl
Eddie Warren
Maren Wilbur
Sally Williams
Mary Wolcott

Juniors:

Caroline Bowen
Elizabeth Bradner
Martha Brumfield
Betsy Caldwell
Jean Chin
Elizabeth Collins
Leila Davis
Maria Dill
Donna DiMasi
Brenda Ellis
Ellen Epstein
Sally Faulkner
Marcia Fennell
Linda Fitzgerald
Susan Fox
Andrea Galloway
Patricia Garst
Pamela Gaynor
Lucy Gray
Elizabeth Green
Cissie Greenbaum
Lee Guthrie
Cynthia Hack
Cynthia Harrison
Claire Heymann
Betsy Higgins
Lesa Hobart
Rebecca Hudson
Callen Jones McJunken
Kathy Kirkwood
Virginia Kelly
Donna Knauer
Barbara Lee
Joanne Lewis
Virginia Long
Susan Lupton
Rebecca Matthews
Beth Meador
Betty Jane Noftsinger
Martha Lynn Nunnally
Julie Olmstead
Jeanie O'Neill
Katharine Pedigo
Claire Proctor
Nancy Quarles
Anne Ragland
Elaine Reidenbach
Lisa Rich
Cyndy Rose
Cynthia Shockley
Jennifer Smith
Yeardley Smith
Sara Jane Sproul
Jan Stanley
Ellenor Stokes
Susan Strahan
Elizabeth Superville
Susie Truesdell
Katherine Wooters

Hollins Abroad '71

the Hollins Abroaders
First Row:
Leslie Lykes
Molly March
Nancy MacLean
Anne Davis
Susan Grisette
Lois Ann Polan
Linda Lawson
Betsy Apgar
Joan Walsh
Joan Vietor
Mimi Seydel
Nancy Holt
Shirley Meador
Caroline Purnell
Second Row:
Darsie Bowden
Taffy Gebhardt
Ginny Long
Lulli Boe
Kathy Thomas
Beth Lawson
Becky Howe
Susie Baker
Ceta Feuille
Hillarie Heath
Wendy Works
Gale Brown
Alice Satterfield
Ginny Smith
Molly Gilliam
Mary Louise Persons
Anne Wilson
Marsha McKee
Sophie Phiansunthon
Third Row:
Eleanor Willson
Molly Miller
Edie Marshall
Barbara Duckworth
Louise McIlhenny
Winship Carver
Julie Willingham
Lisa Valk
Not pictured:
Cappa Eagles
Edda Eliasson

1 **Madame Helene Feydy**
Director of Hollins Abroad
2 **Sarah Lennon**
Assistant Director of Hollins Abroad
3 **Henning Nounberg**
Intellectual
4 **George Guisi**
Director of Summer Tour

1

4

3

2

Exchange Students

1 Ron Abrams
2 Bobby Allen
3 John Cox
4 Glenn DeBiasi
5 Demetrius Doutis
6 Joe Kincaid
7 John Larmour
8 David Manson
9 Chris Sikes
10 Bill Stagg
11 Joe Turner
12 Alphonso White
13 Rick Wilkins

Graduate Students
English

Tom Chapman
Marvin Schwartz
Frank McCullough
Joe Sidor
Irv Broughton
Peter Goldsmith
Jeff Lorber
Larry Roetzel
Anna Wooten
Mike Mayo
Kari Whitner
Richard Finks
Matt Spireng
Not pictured:
Jane Engleby
Steve Janiszewski
Mary Anne Johnson
Mike Maiolo
Bryan Palmer
Tom Whalen

Psychology

Larry Clayton
Tom Brown
Julie Schabort
Greg Meeks
Cam Ellison
Lori Weing
Katy James
Bill James
Phil Spotswood
Jim Bertera
Not pictured:
Bob Berland
Sharon Berland

the Senior Class

Anne Grauer, President **1**
Lisa Reynolds, Vice-President **2**
Peggy New, Secretary **3**
Sally Rogers, Song Leader **4**

1

2

3

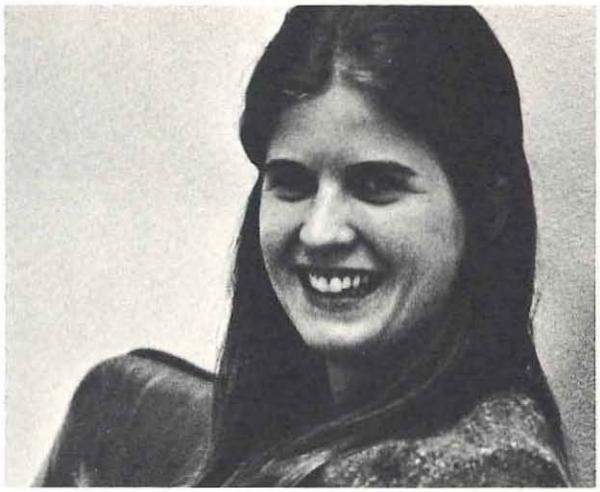

4

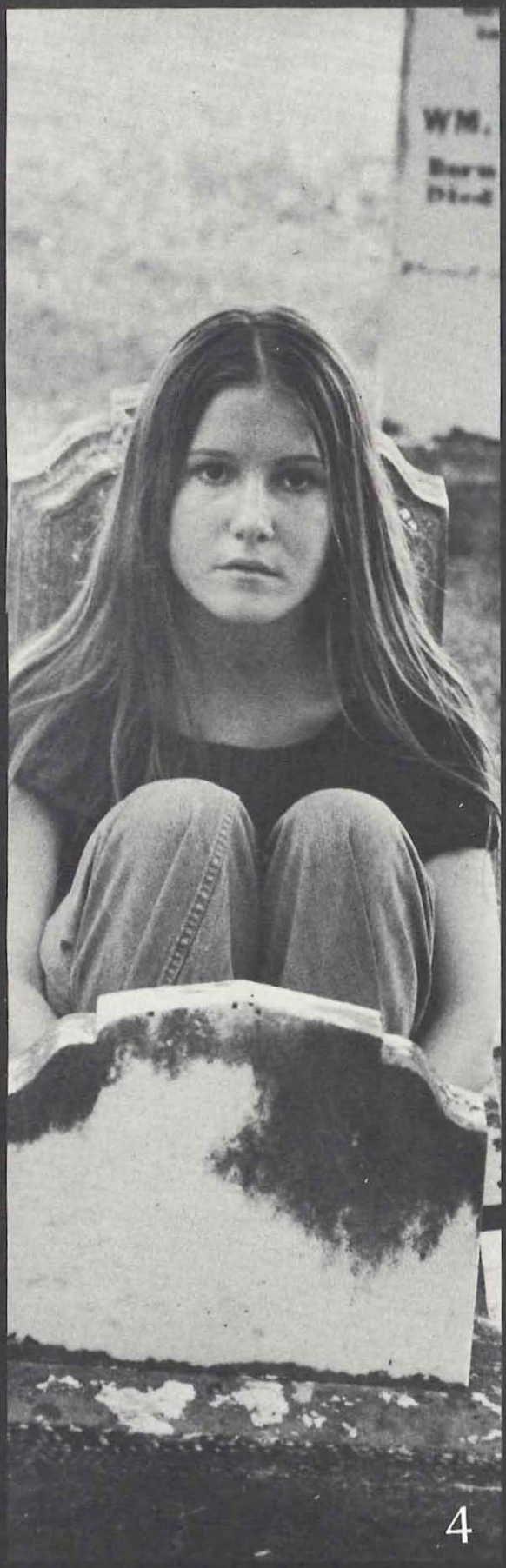

4

2

5

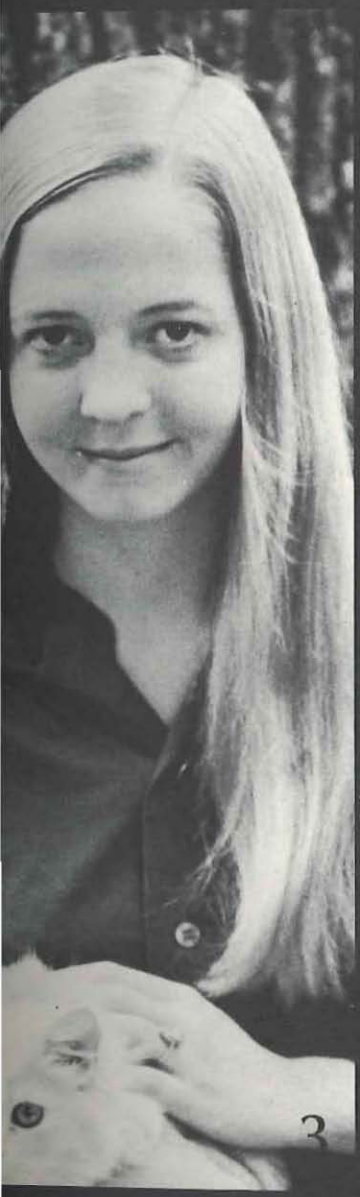

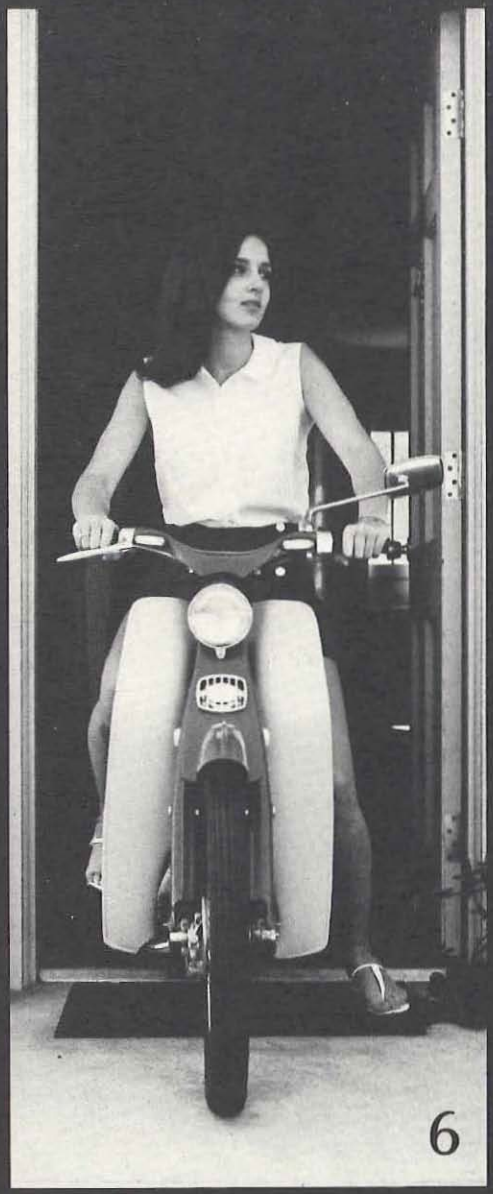

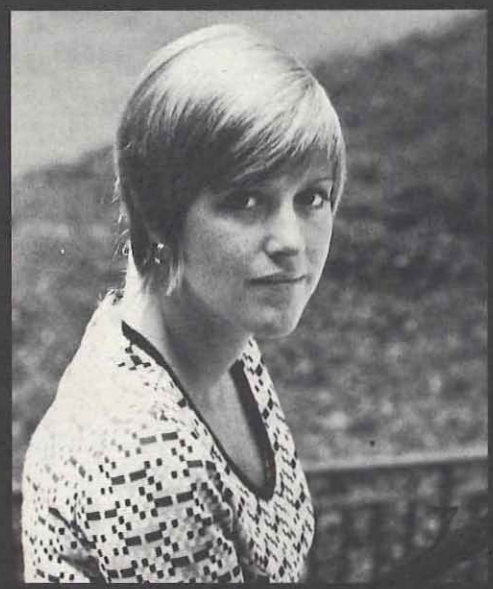

Ann Amador
San Juan, Puerto Rico
Politics
1

Catherine Thomas Amato
Richmond, Virginia
Politics
2

Barbara Blair Bagwell
Halifax, Virginia
History
3

Jane Ballenger
Greenville, South Carolina
Mathematics
4

Marylyn J. Barlow
Port Jefferson, New York
Drama & Dance
5

Sandra Barton
Arlington, Virginia
Psychology
6

Amanda Bell
Laurel, Maryland
Sociology
7

1 **Holly Ann Benedict**
Weston, Massachusetts
Art

2 **Bonnie Belinda Bennett**
Jacksonville, Florida
French

3 **Anne Blazy**
Dennis, Massachusetts
Art

4 **Diana Wahl Bonelli**
Fort Worth, Texas
Latin|French

5 **Charlotte Bowen**
Washington, D.C.
Biology

6 **Jean Carol Boyle**
Baldwin, New York
Drama & Dance

7 **Margaret Rudgard Bradley**
Norfolk, Virginia
Psychology

8 **Joan Fletcher Branson**
Charlotte, North Carolina
Greek

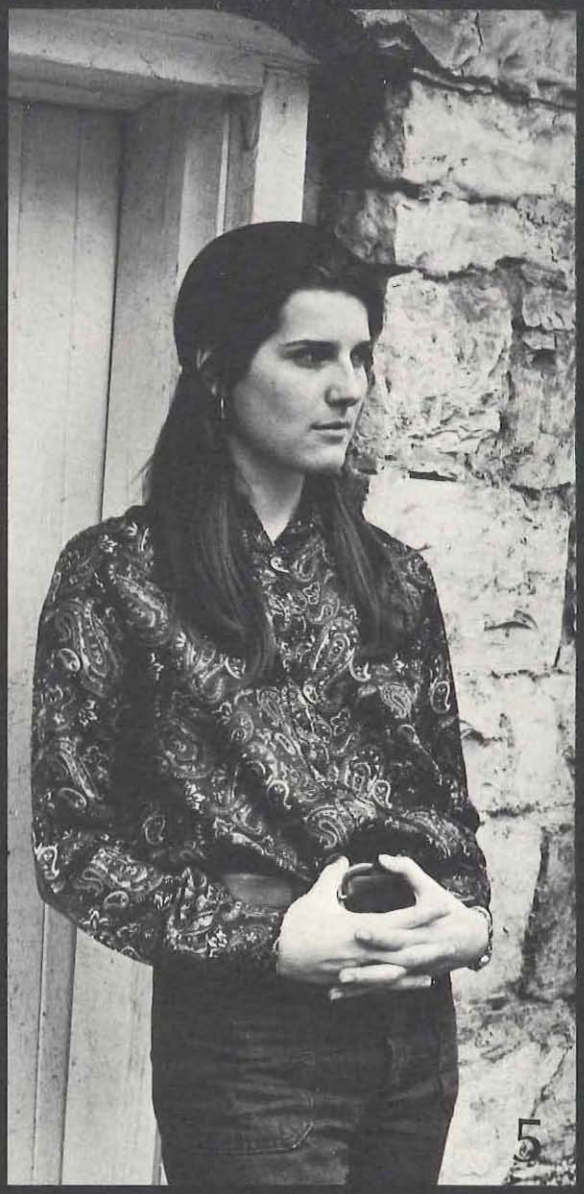

8

7

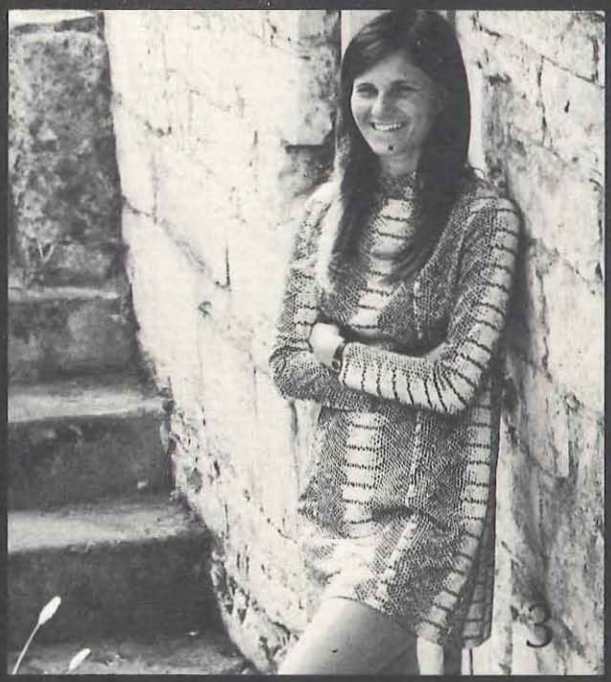
3

6

2

4

1 **Carolyn Ann Bratton**
Roanoke, Virginia
Art

2 **Rene Broaddus**
Chatham, Virginia
Mathematics

3 **Molly Overton Brown**
Winnetka, Illinois
Statistics

4 **Shelly Earle Buckwalter**
Tallahassee, Florida
French

5 **Margaret Parker Burn**
Jacksonville, Florida
French

6 **Evelyn Anne Burt**
Morristown, New Jersey
German

7 **Pamela Bush**
Elmira, New York
Art

8 **Laura Lucinda Carpenter**
Dallas, Texas
Art

2

5

3

4

6

8

3

7

5

6

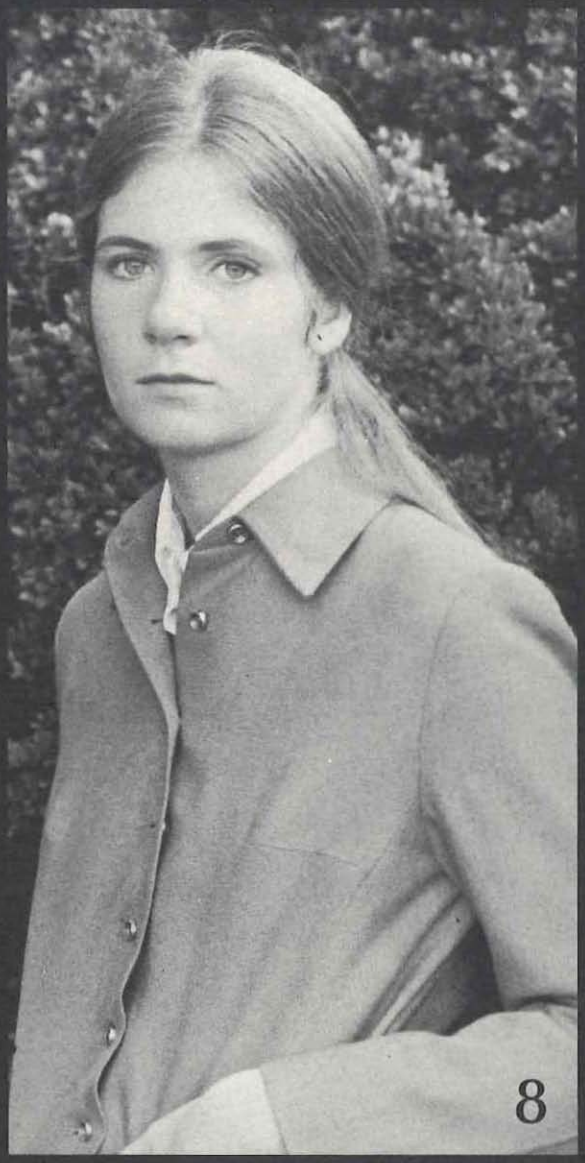

Christine Katheryn Carrico
Afton, Virginia
Chemistry
1

Rhonda Carrington
Martinsville, Virginia
Sociology
2

Elizabeth Cheek
Richmond, Virginia
Art
3

Mary Charles Cheek
Greensboro, North Carolina
Biology
4

Barbara Mary Chenoweth
Birmingham, Alabama
Art
5

Kristine Cockley
Cleveland, Ohio
Politics/International Relations
6

Pat Cody
Trenton, New Jersey
Drama & Dance
7

Evelyn Joan Cole
Greenwich, Connecticut
English
8

1 **Cheryl Sue Collier**
Charlottesville, Virginia
History

2 **Mary Catherine Collmus**
Frederick, Maryland
Music|Piano

3 **Charlou Colomb**
New Orleans, Louisiana
Politics

4 **Karen Ann Conrad**
Prospect, Kentucky
Spanish

5 **Lynn Meredith Corey**
Wickford, Rhode Island
Art

6 **Lucy Rollins Correll**
Richmond, Virginia
Economics

7 **Elizabeth Ann Coy**
Richmond, Kentucky
Biology

8 **Cam Crockett**
Johnson City, Tennessee
Sociology|Philosophy & Religion

2

1

4

8

6

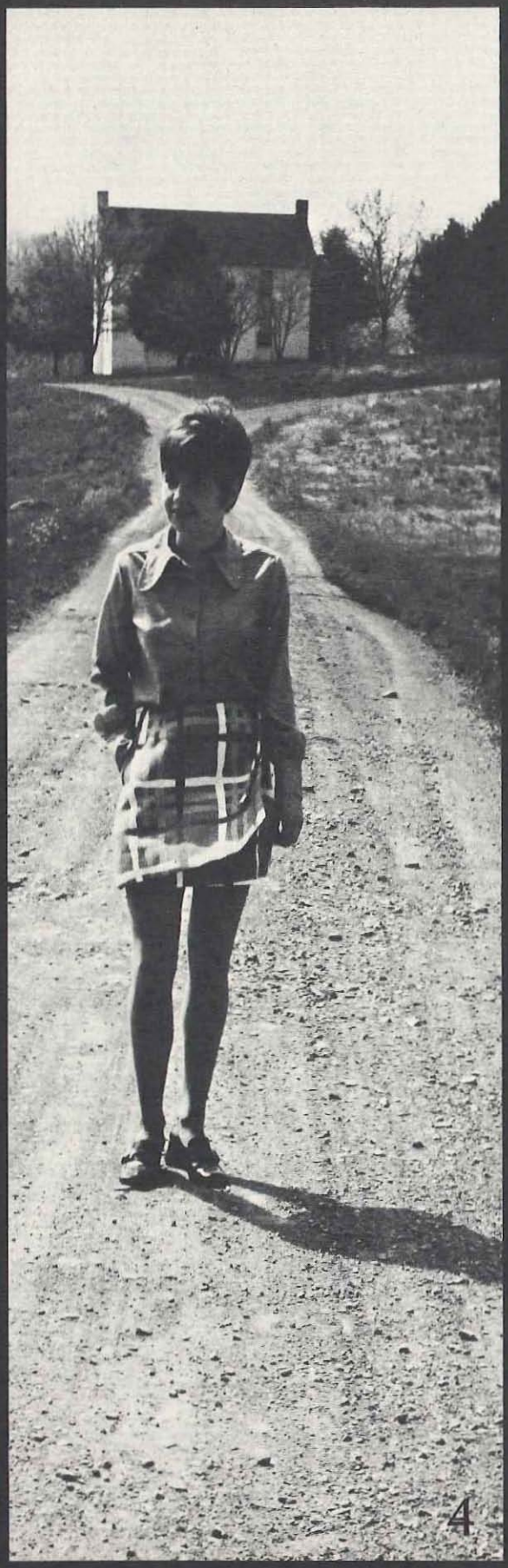

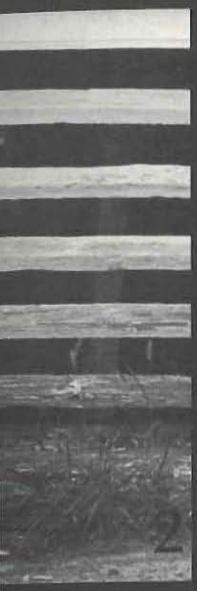

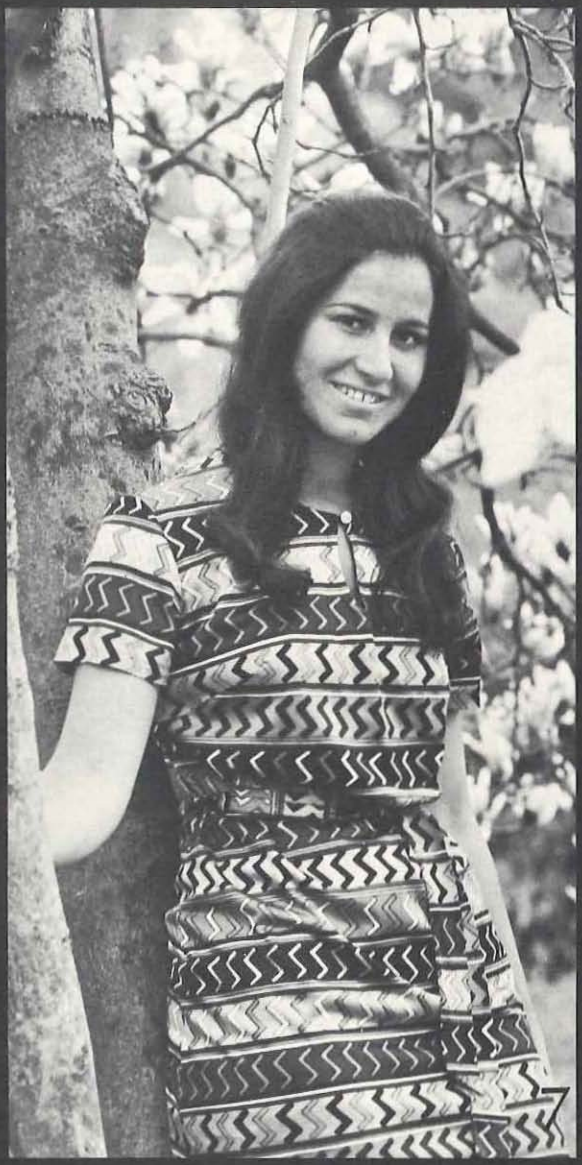

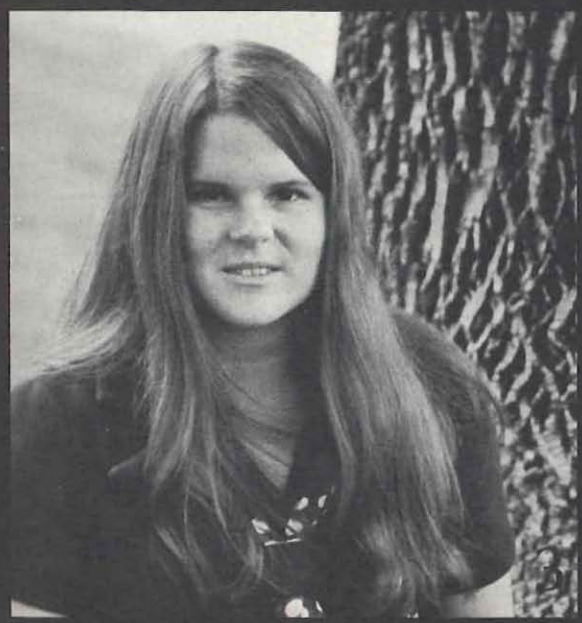

Lucy Ritter Croker
Baltimore, Maryland
History
1

Martha Catherine Dade
Hopkinsville, Kentucky
Politics
2

Martha Carlyle Davis
Towson, Maryland
Sociology
3

Martha Elizabeth Dent
Cambridge, Massachusetts
French
4

Cheryl Indra Deyalsingh
Trinidad, West Indies
English
5

Deborah Evans Dillenbeck
Upper Montclair, New Jersey
English
6

Seyhan Sabiha Dincer
Ankara, Turkey
Sociology
7

1

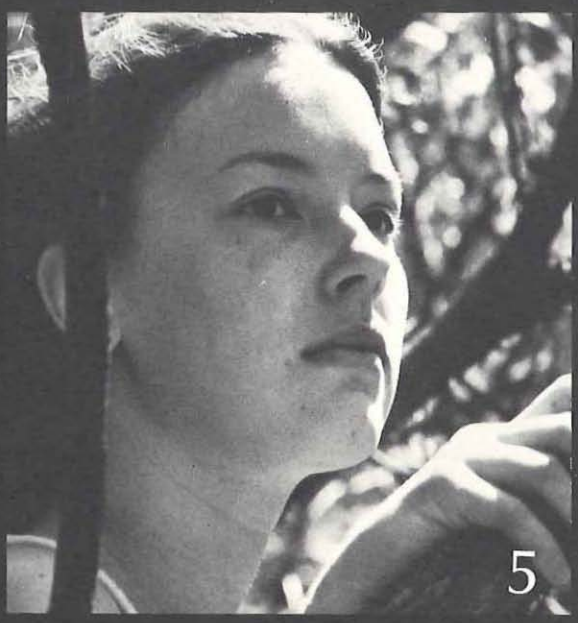
5

3

4

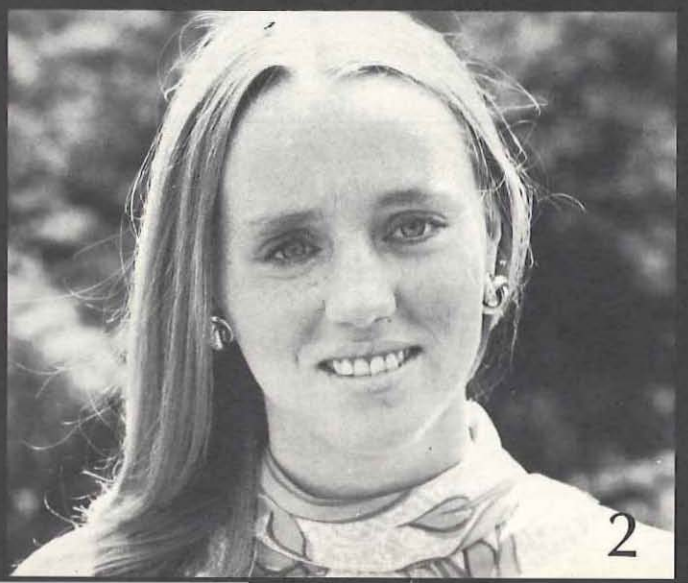

Sally Lynne Douglas
Oakmont, Pennsylvania
English
1

Sharon Elizabeth Donnelly
Baltimore, Maryland
Social Sciences
2

Margaret Alston Drury
Greensboro, North Carolina
Economics
3

Susan Summers Dutcher
Fair Haven, New Jersey
Divisional Science
4

Terry Earnest
Washington, D.C.
English
5

Bebo Edmunds
Halifax, Virginia
English
6

Paula Carrington Edmunds
Halifax, Virginia
Sociology
7

Jean Reimers Edwards
Branford, Connecticut
Sociology
8

1 **Rena Maier Edwards**
Roanoke, Virginia
English

2 **Virginia Glenn Ellett**
Richmond, Virginia
Psychology

3 **Susan Walters Etherington**
Haverford, Pennsylvania
English

4 **Sara Almand Ewing**
Rockville, Maryland
Politics

5 **Clair Fahnestock**
Summit, New Jersey
Sociology

6 **Lenore Evelyn Fallon**
Reston, Virginia
Politics

7 **Martha Whitlock Famula**
Greenville, South Carolina
Psychology

3

1

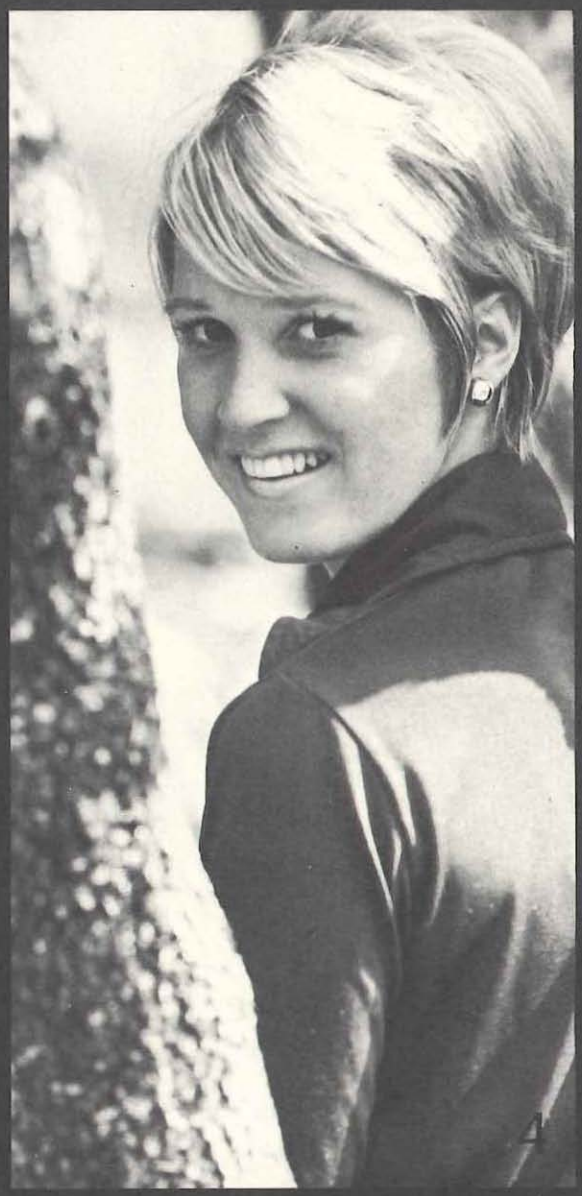

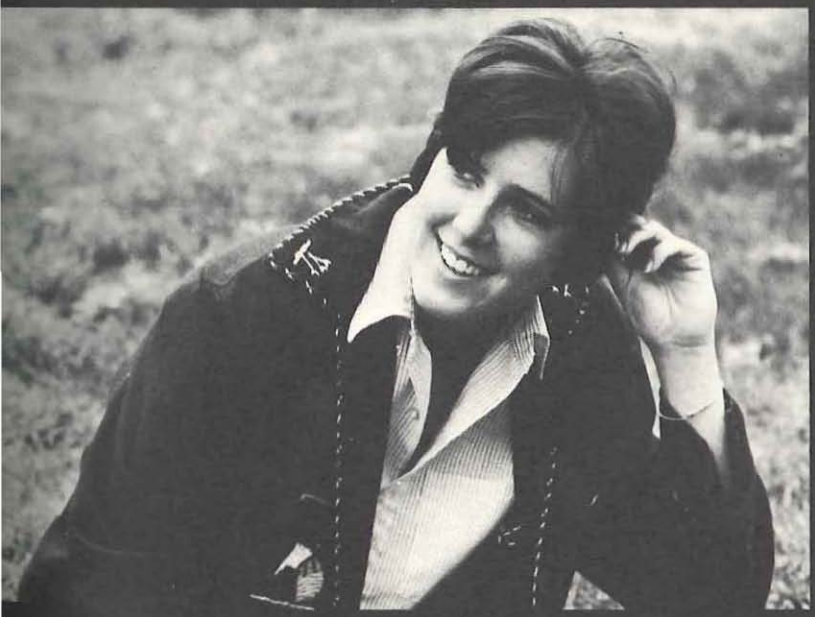

1 **Susie Feuss**
Washington, D.C.
Art

2 **Elisabeth Finckenhagen**
Oslo, Norway
Art

3 **Sally Fiquet**
Summit, New Jersey
English

4 **Rebecca Ann Follo**
Gadsen, Alabama
Biology

5 **Nancy Pleasants Francisco**
Tampa, Florida
Sociology

6 **Wendy Collison French**
Locust Valley, New York
Art

7 **Jane Fryer**
Baltimore, Maryland
Sociology

8 **Barbara Jane Fuller**
Cincinnati, Ohio
English

4

7

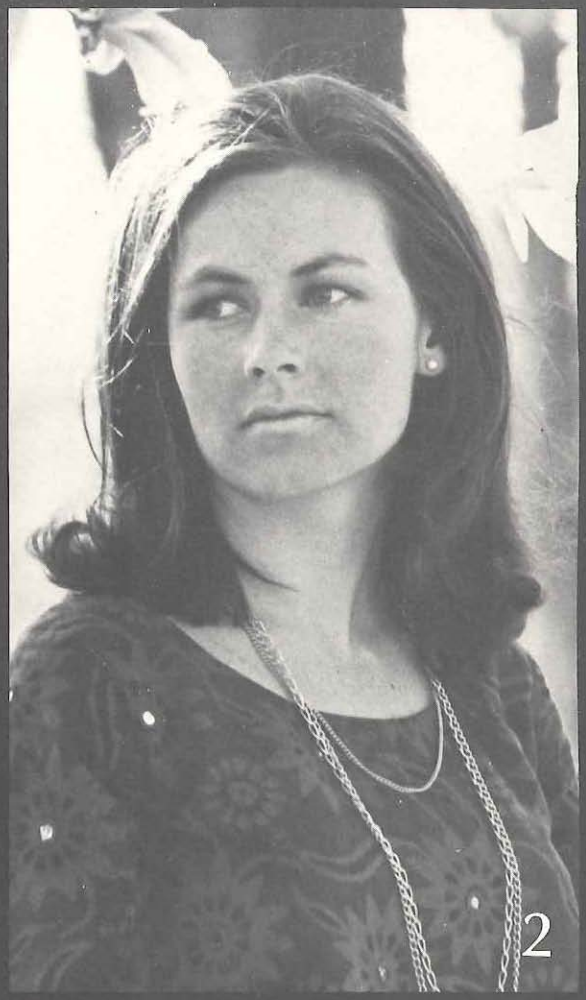
2

3

6

1

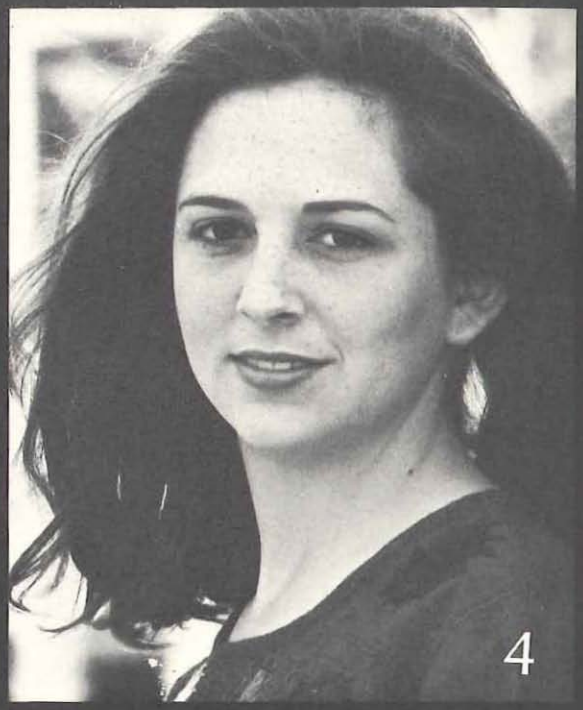
4

7

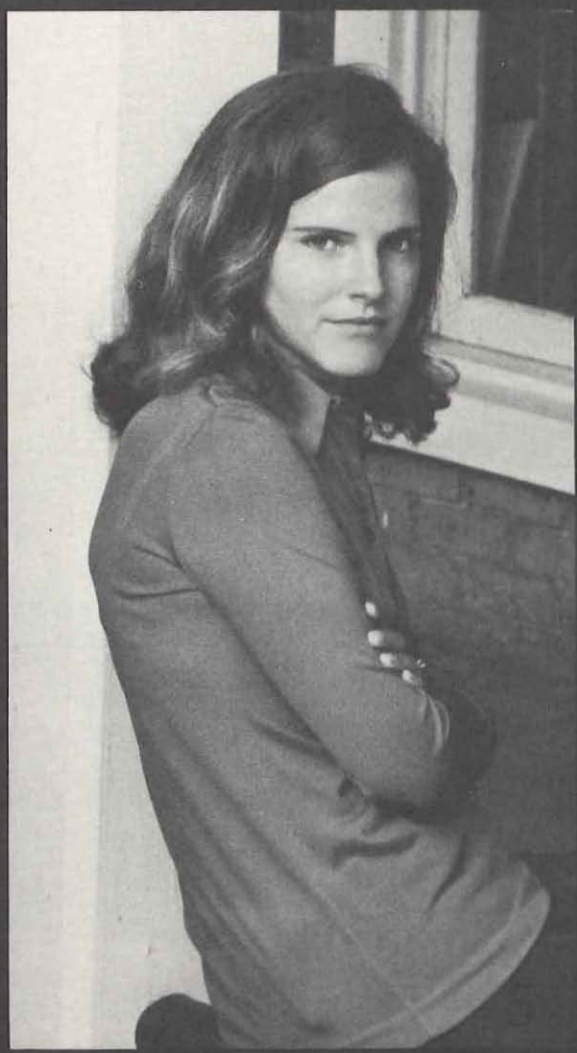

Karen Lee Gant
Dallas, Texas
History
1

Gerry Garland
Pittsburgh, Pennsylvania
Sociology
2

Alice Ann Garner
Winston-Salem, North Carolina
Psychology
3

Catherine Laetitia Geary
Chester, Virginia
English
4

Mary Ann Guthrie Gerwig
Baltimore, Maryland
Philosophy
5

Elizabeth Chase Gibbs
Jacksonville, Florida
Politics
6

Nathalie Gilfoyle
Lynchburg, Virginia
Philosophy
7

Janet Lynn Gilwee
Orinda, California
Spanish
8

1 **Lee Arlene Gordon**
Millburn, New Jersey
Politics

2 **Frances Thorpe Gorman**
Princeton, New Jersey
English

3 **Anne Hayward Grauer**
Vero Beach, Florida
Sociology

4 **Barbara Green**
New Orleans, Louisiana
History

5 **Katherine Grieb**
Rockville, Maryland
Philosophy & Religion

6 **Leigh Anne Grossman**
Newport News, Virginia
Politics

7 **Lydia Louise Habliston**
Salisbury, Maryland
History

8 **Paula Graham Haff**
Alexandria, Virginia
Art

5

1

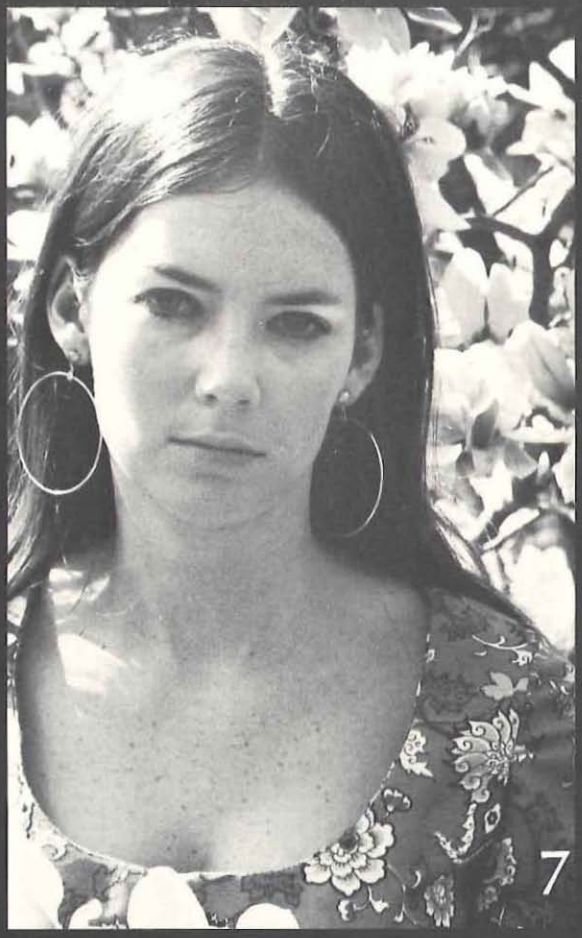
7

3

8

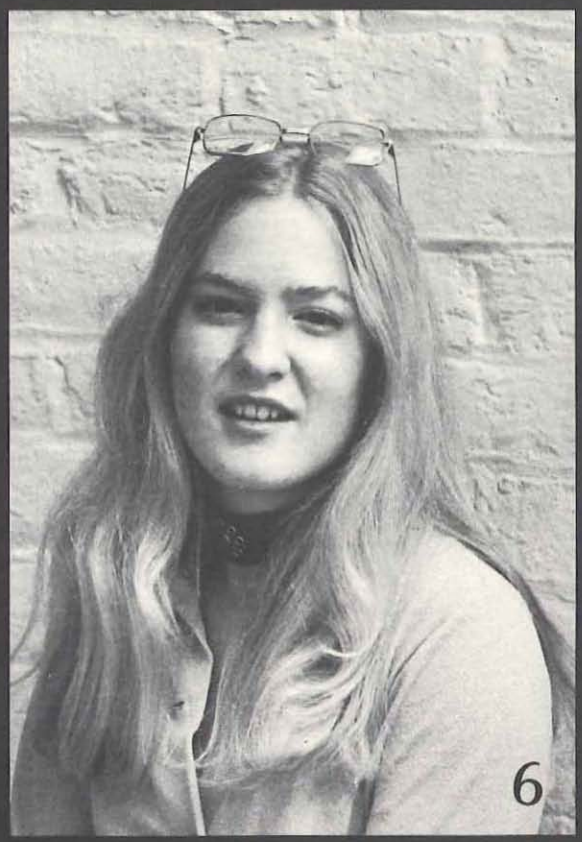
6

1 **Sarah Elizabeth Hall**
Richmond, Virginia
Sociology

2 **Karen Elizabeth Hartzell**
Madison, New Jersey
Psychology

3 **Sara Elizabeth Hatcher**
Roanoke, Virginia
Psychology

4 **Mary Beth Hatten**
Newport News, Virginia
Chemistry

5 **Jane Haynie**
Richmond, Virginia
Divisional Science

6 **Harriet Bridget Hedgebeth**
Salem, Virginia
Politics

7 **Susan Blair Hellebush**
Godfrey, Illinois
Politics

8 **Jane Ward Henderson**
Tallahassee, Florida
Economics

4

1

2

8

5

3

3

1

Alice Ruth Herin
Columbus, Georgia
History
1

Anne Hodgson
Atlanta, Georgia
Drama & Dance
2

Nancy Elizabeth Holcombe
Arlington, Virginia
History
3

Kay Hopson
Fairfax, Virginia
Music
4

Julia Ann Hornady
Snow Camp, North Carolina
Art
5

Kathy Hudson
Baltimore, Maryland
English
6

Nancy Courtenay Hull
Houston, Texas
Psychology
7

1 **Nora Thompson Dicks Hutton**
Asheville, North Carolina
English

2 **Amy Johnson**
Winston-Salem, North Carolina
Mathematics

3 **Jeanne Susan Johnson**
Pittsburgh, Pennsylvania
Politics

4 **Juliet Fauntleroy Johnston**
Salisbury, North Carolina
English

5 **Gertrude M. Jones**
Youngstown, Ohio
Psychology

6 **Suzanne Billo Kaiser**
Bronxville, New York
Politics

7 **Cynthia Baird Keller**
Little Rock, Arkansas
Art

8 **Pendred Wade Keller**
Charlottesville, Virginia
English

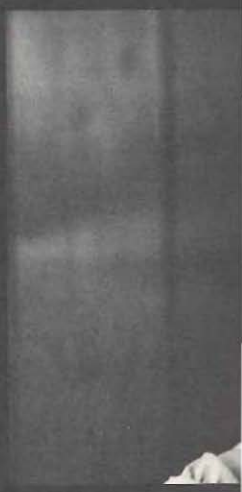

2

5

8

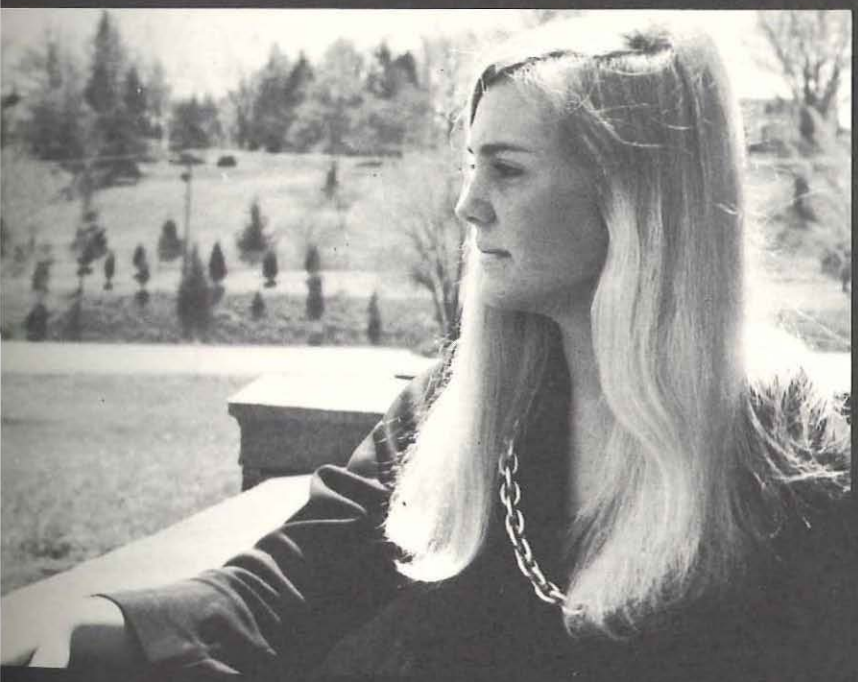

7

1 **Carol Kemp**
Pottstown, Pennsylvania
Biology

2 **Susan Elizabeth Kemp**
Richmond, Virginia
English

3 **Carolyn Gay Kern**
Rockville, Maryland
Sociology

4 **Sharon M. Lee**
Frederick, Maryland
Social Sciences

5 **Harriott Cheves Leland**
Charleston, South Carolina
French

6 **Susan Kerwin Lemmon**
Birmingham, Alabama
Politics

7 **Patsy Ann Lowell**
Newport Beach, California
History

4

5

2

6

7

1

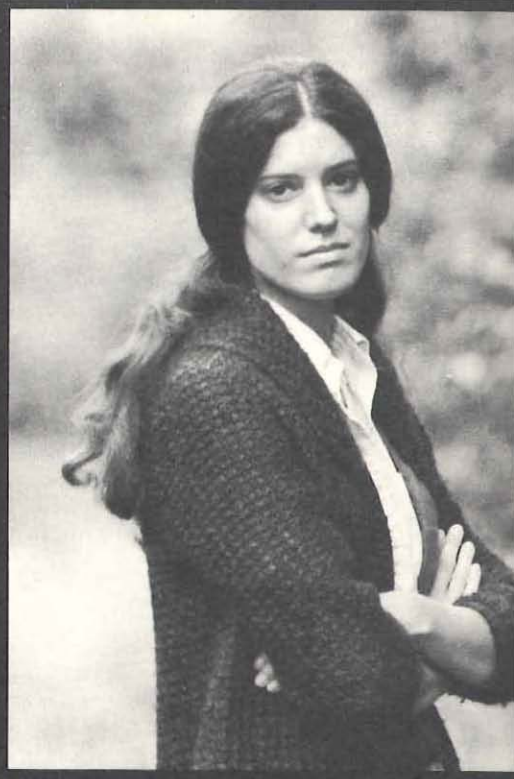

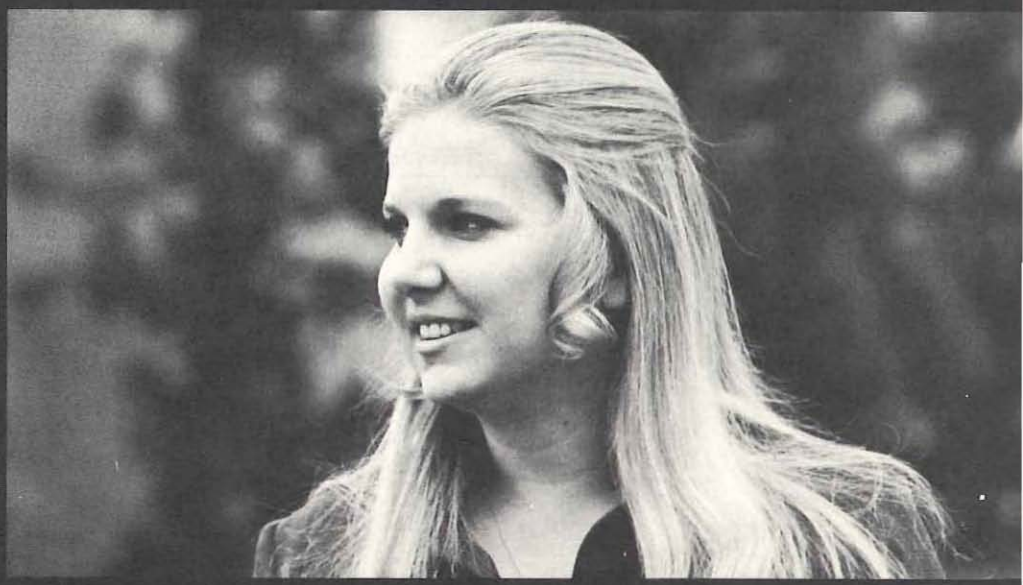

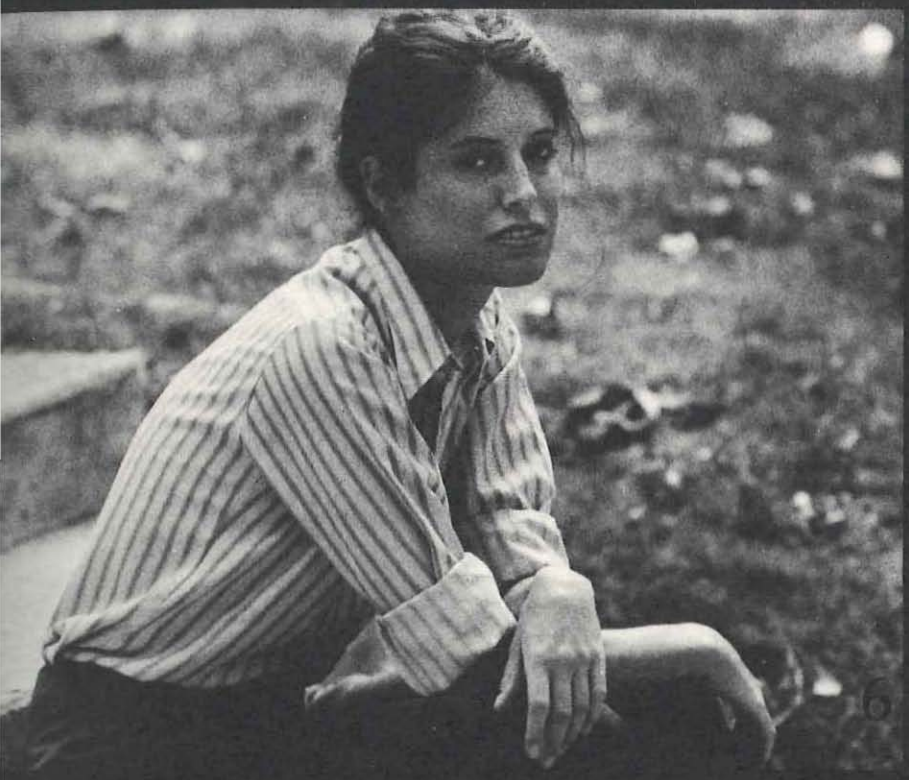

Judith Celeste Lundberg
Richmond, Virginia
English
1

Gray McKenzie
Montezuma, Georgia
English
2

Mary Adelle McKinney
El Dorado, Arkansas
Biology
3

Ann Jardin Marshall
Virginia Beach, Virginia
Art
4

Kathleen Anne Martin
Myrtle Beach, South Carolina
Russian Studies
5

Mary Elizabeth Martin
Myrtle Beach, South Carolina
Russian Studies
6

Janki J. Mehta
Bombay, India
History
7

Ruby Helene Melton
New Shrewsbury, New Jersey
Dramatic Literature
1

Mary Ellis Menge
New Orleans, Louisiana
Art
2

Marguerite Hays Miller
Roanoke, Virginia
Music
3

Janet Rutherford Moncure
Richmond, Virginia
Sociology
4

Deborah Lee Moore
Point Vedra Beach, Florida
French
5

Rebecca Cabell Morris
Washington, D. C.
History
6

Lisa Mary Mudge
Norwalk, Connecticut
English
7

2

5

7

Beverly Cromer Nabors
Birmingham, Alabama
Biology 1

Joyce Norsworthy Naff
Roanoke, Virginia
English 2

Margaret Laura New
Spartanburg, South Carolina
Psychology 3

Martha Nelle Nicks
Corpus Christi, Texas
Divisional Science 4

Barbara Jean Nobles
Petersburg, Virginia
Divisional Science 5

Nancy Anne Oathout
Cranford, New Jersey
English 6

Kathy O'Keeffe
Lynchburg, Virginia
Politics 7

Angeline Kitchens Oliver
Roanoke, Virginia
Social Sciences 8

1 **Becky Louise Orme**
Purcellville, Virginia
English

2 **Martha Tabb Ormsby**
Louisville, Kentucky
French

3 **Elizabeth Beverly Painter**
Fort Defiance, Virginia
Biology

4 **Laura Lee Palmer**
West Barrington, Rhode Island
Art

5 **Ellen Parke**
Washington, D.C.
French

6 **Sarah Willoughby Parks**
Pittsford, New York
Mathematics

7 **Elizabeth Callis Parsons**
Chatham, Virginia
Psychology

8 **Sara Scott Patrick**
Arlington, Virginia
Biology

8

4

2

6

1

7

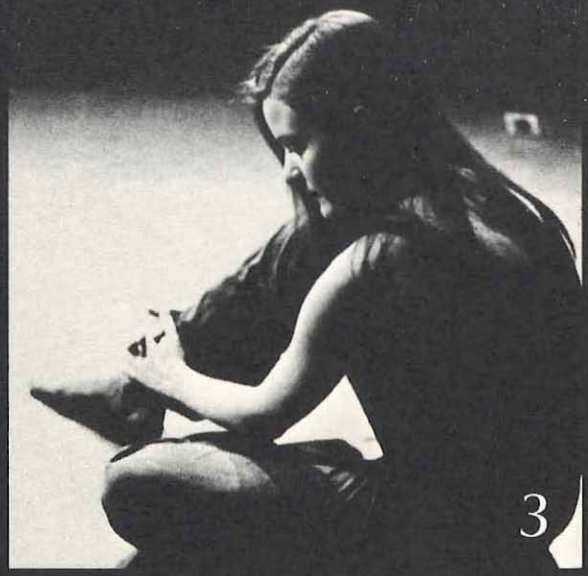

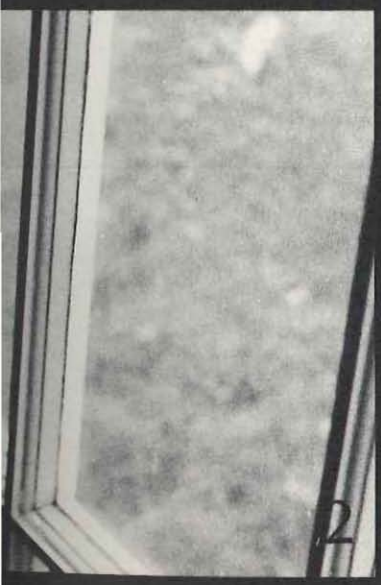

Mary Mona Peak
Durham, North Carolina
Psychology
1

Elizabeth Duke Pearce
Richmond, Virginia
English
2

Donna Persons
Atlanta, Georgia
Drama & Dance
3

Adele Hughes Poindexter
Minneapolis, Minnesota
Mathematics
4

Frances Anderson Pollak
Alexandria, Virginia
Sociology
5

Constance Jane Poten
Summit, New Jersey
English
6

Kathleen Rafferty
Bethesda, Maryland
English as a Performing Art
7

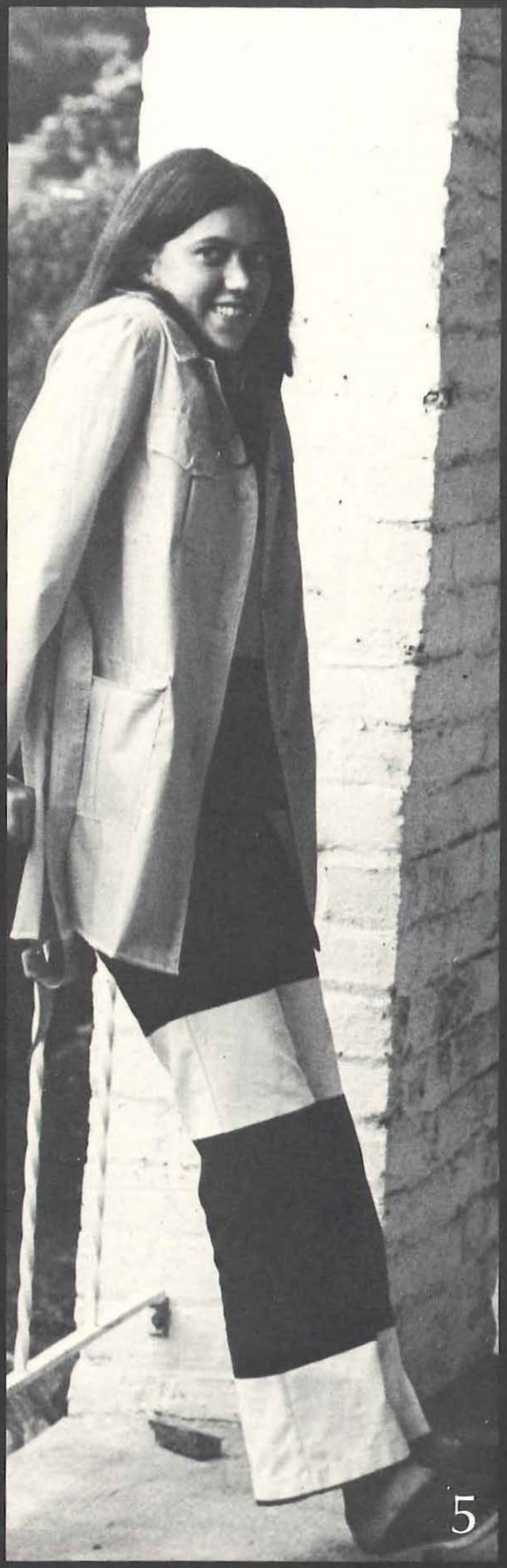
5

8

1

Elizabeth Thompson Reese
Huntingdon Valley, Pennsylvania
Art
1

Alexandra Cary Remmel
New York, New York
Economics
2

Christine Renaud
Talloires, France
Politics
3

Elizabeth Parrott Reynolds
Tampa, Florida
English
4

Elizabeth Yerkes Richardson
Jacksonville, Florida
Art
5

Bonnie Riess
New Orleans, Louisiana
Drama & Dance
6

Robin Rhys Riggs
Providence, Rhode Island
English
7

Meg Rippetoe
Charleston, West Virginia
History
8

1 **Phyllis Jean Robinette**
Big Rock, Virginia
Politics

2 **Mary William Rodes**
Lexington, Kentucky
Drama & Dance

3 **Catharine Hershey Roehrig**
Andover, Massachusetts
History

4 **Sara Williams Rogers**
Winston-Salem, North Carolina
Art

5 **Margaret Anne Rood**
Tampa, Florida
History

6 **Judith Armistead Ruble**
Richmond, Virginia
Statistics

7 **Elizabeth Rulon-Miller**
Ardmore, Pennsylvania
Psychology

8 **Elaine Sue Salsbury**
Norfolk, Virginia
Sociology

4

8

2

5

6

2

1

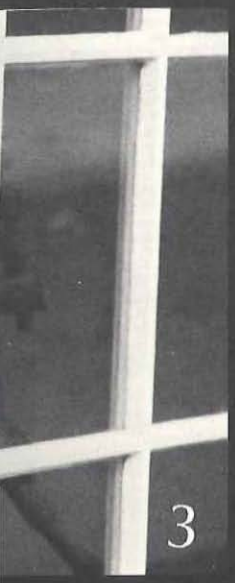

Lynette M. Sasaki
Honolulu, Hawaii
History
1

Sally Dick Schwartz
Conyngham, Pennsylvania
East Asian Studies
2

Pam Seaman
Providence, Rhode Island
Mathematics
3

Ruth Ryley Seldon
Andover, Massachusetts
Art
4

Jane Sentilles
Dallas, Texas
Sociology
5

Kathy Simmons
New Canaan, Connecticut
Economics
6

Betsy Sivage
Chicago, Illinois
Economics
7

Peggy Skeen
Nitro, West Virginia
Sociology
8

1 **Betsy Ann Smith**
Marion, Virginia
Psychology

2 **Nancy Neaves Smoot**
Tarboro, North Carolina
French

3 **Suzanne Sommer**
Saddle River, New Jersey
Economics

4 **Murray Brown Spencer**
Birmingham, Alabama
Art

5 **Isabel DeLeon Spilman**
Richmond, Virginia
Psychology

6 **Jean Katharine Stallings**
Tampa, Florida
English

7 **Lulah Lipop Stevens**
Cismont, Virginia
English

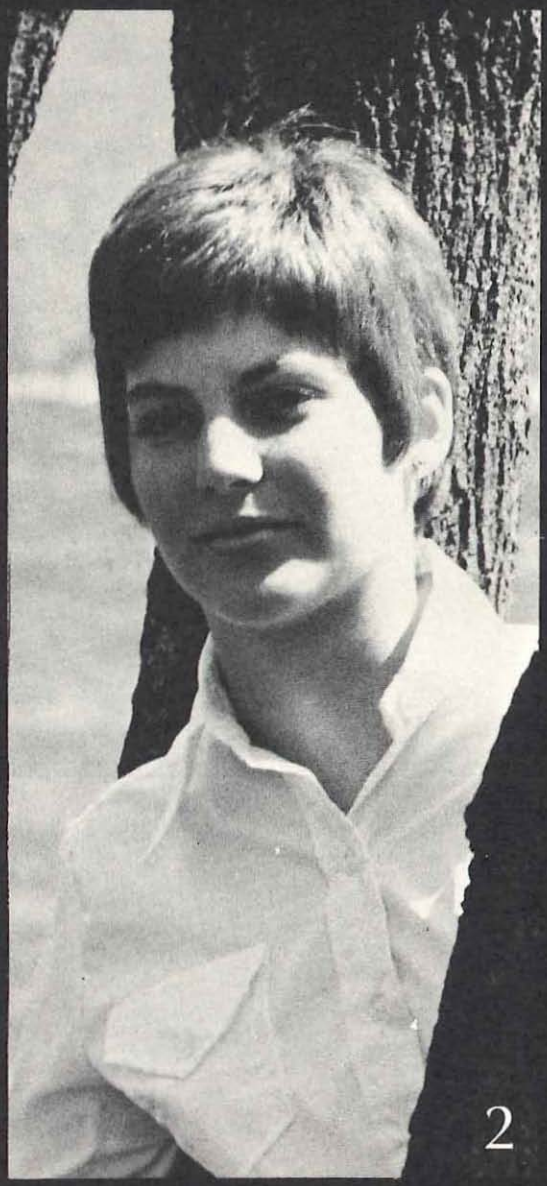

1

7

4

3

1 **Elizabeth Adams Stevenson**
Ridgewood, New Jersey
French

2 **Maeryn Barnes Stradley**
Radnor, Pennsylvania
English

3 **Diana Ross Strange**
Roanoke, Virginia
Philosophy & Religion

4 **Susan Sutherland**
Bryn Mawr, Pennsylvania
English

5 **Mary Sweeney**
Falls Church, Virginia
Biology

6 **Ellen Forbes Tchakirides**
Farmington, Connecticut
English

7 **Twinkle Thomas**
Phoenix, Arizona
Politics

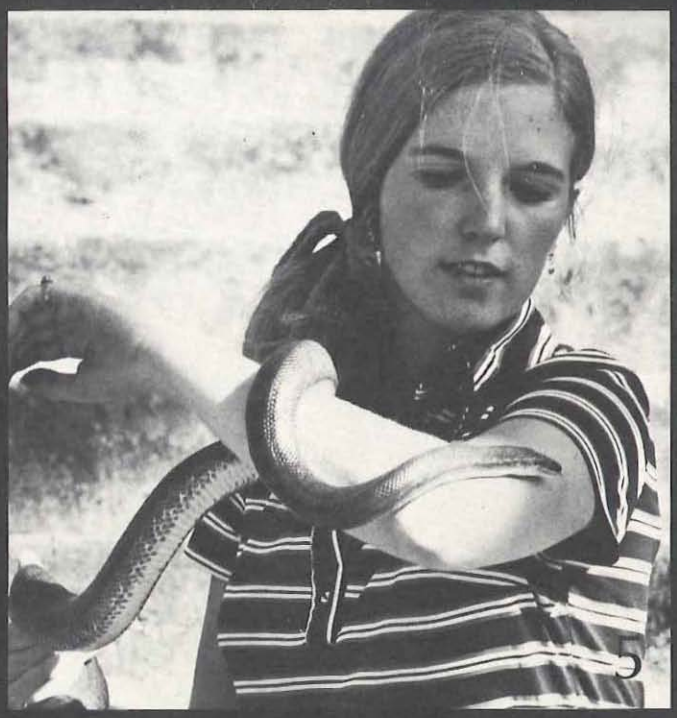

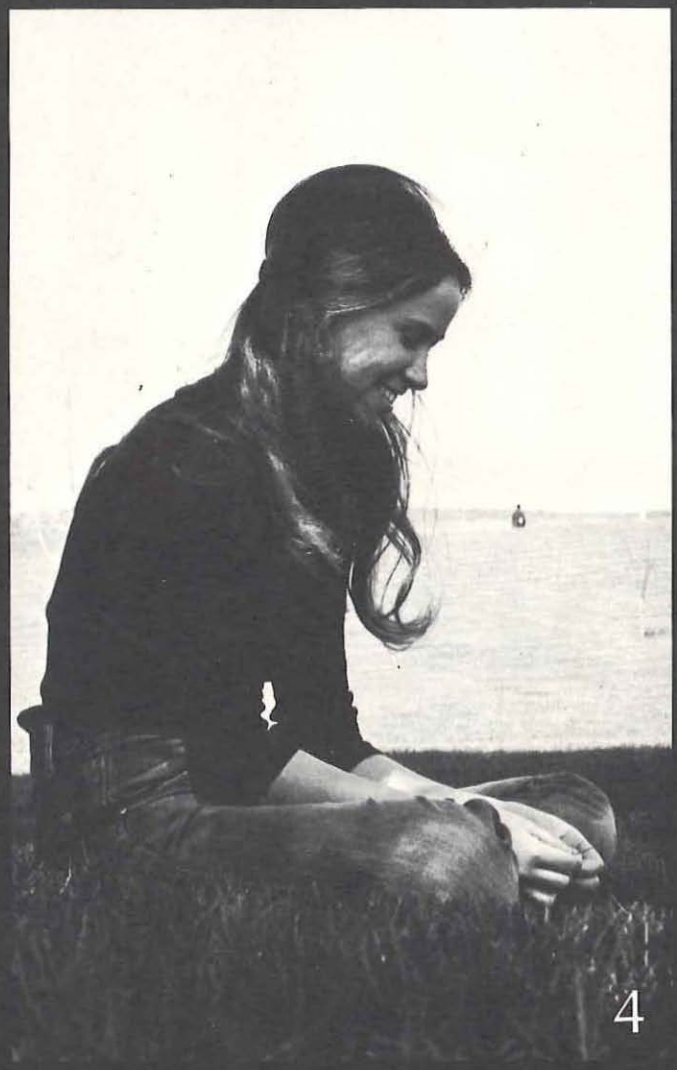

3

2

7

6

4

3

Christie Dabney Thompson 1
Potomac, Maryland
English

Mary Louise Thrush 2
Clarksburg, West Virginia
Economics

Susan Hastings Thumm 3
Norfolk, Virginia
English

Sarah Tinsley 4
Greenwood, South Carolina
Politics

Mary Everett Tower 5
Princeton, New Jersey
Drama & Dance

Lee Trout 6
Roanoke, Virginia
Economics

Barbara Jane Valentine 7
Asheville, North Carolina
French—English

Anne Elliot Vauclain 8
Ardmore, Pennsylvania
French

1 **Catherine Duffy Vogt**
Louisville, Kentucky
Divisional Science

2 **Evelyn Walker**
Nitro, West Virginia
Politics

3 **Pamela Bowers Waterman**
Needham, Massachusetts

4 **Margaret Carrington Watkins**
Orlando, Florida
Philosophy

5 **Frances Wheeler**
New Hartford, New York
Music

6 **Suzanne White**
Kingsport, Tennessee
Mathematics

7 **Beverly Sims Wilkinson**
Huntington, West Virginia
Politics

1

5

7

3

4

6

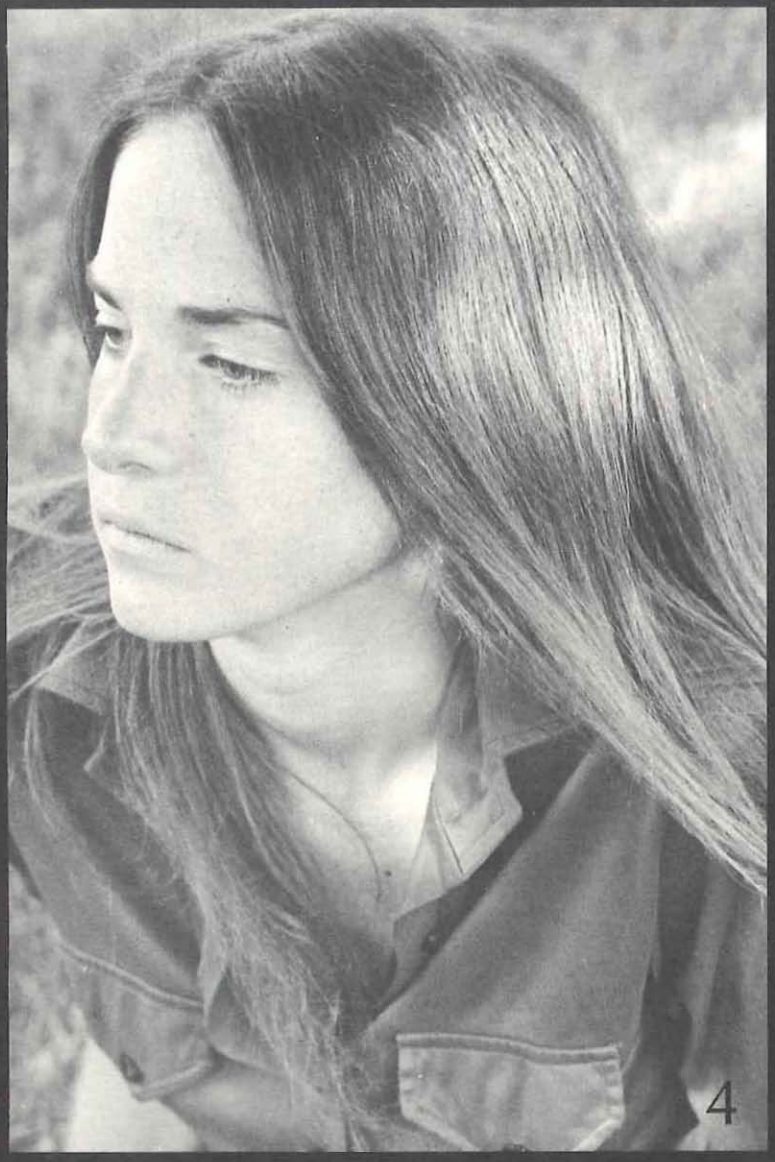

Lee Lynn Willis 1
Washington, D. C.
Politics

Gatewood Warwick Wise 2
Newport News, Virginia
Mathematics

Lillian Evelyn Woehler 3
Phoenixville, Pennsylvania
English

Susan Louise Yeomans 4
Norwich, Vermont
English

Leslie McRae Zaccagni 5
Charlotte, North Carolina
Sociology

Virginia Jeanne Zeigler 6
Gastonia, North Carolina
Art

Ann Miller Argabright /
Roanoke, Virginia
Music

Katherine Williams Hill /
Camden, South Carolina
English

Sarah Jane Macauley /
Vienna, Virginia
English

Lena Dale Matthews /
Durham, North Carolina

Sandra Lee Puckett /
Vinton, Virginia
History

Madeline Hamlin Shepperson /
Roanoke, Virginia
Psychology

Judith Adele Taylor /
Birmingham, Mich.
Sociology

Darlene Wright Van Dyke /
Salem, Virginia
Psychology

JOHN P. WHEELER, JR.
Dean of the College

ROBERTA STEWART
Assistant to the President

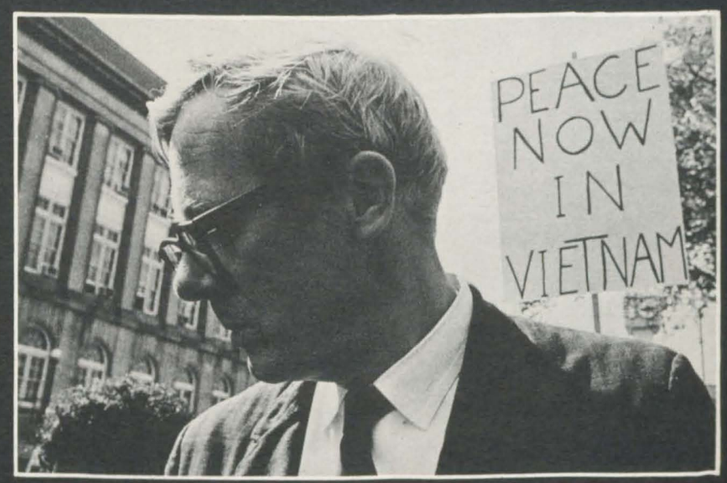

DAVID HOLMES
Associate Dean for Student Academic Affairs

MARGARET ELDRIDGE
Registrar

WILLARD JAMES
Vice President and Treasurer

BAYLIES WILLEY
Associate Dean for Student Life

ALVORD BEARDSLEE
Chaplain

WILLIAM J. CARTER
Business Manager
and Associate Treasurer

HELEN E. GOODSELL
Student Aid
and Vocational Guidance

RICHARD E. KIRKWOOD
Librarian

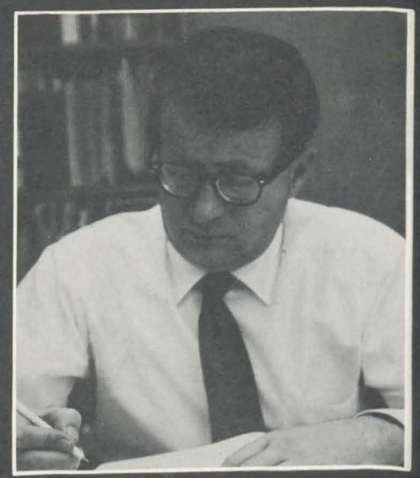

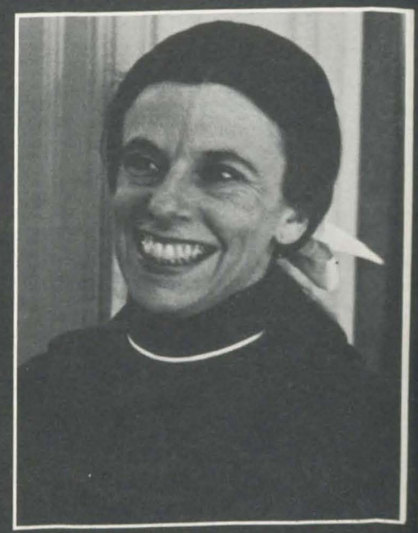

MARY JO FERGUSON
Assistant to the Associate Dean
of Student Life

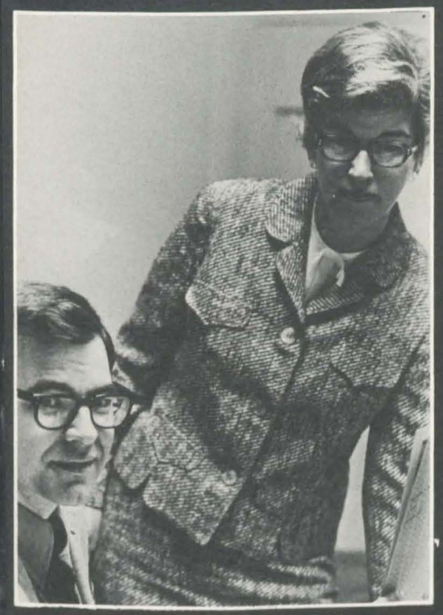

GEORGE MOORE
FRANCES WHITE
Development

ANN SPLITSTONE
Admissions

ROBBIE HUNT BURTON
Alumnae Relations

VIRGINIA CARTER
Information and Publication

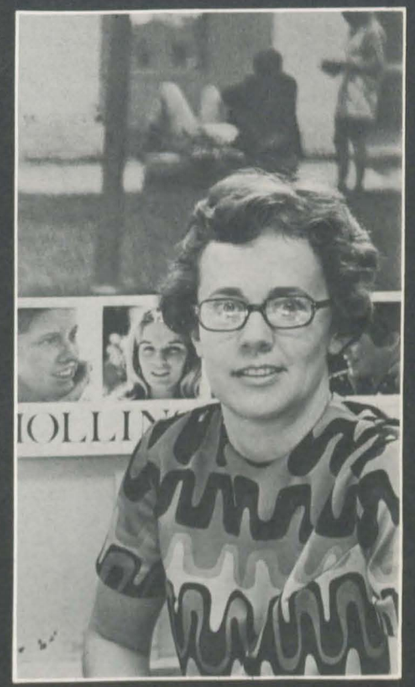

GEORGE GARRETT
English

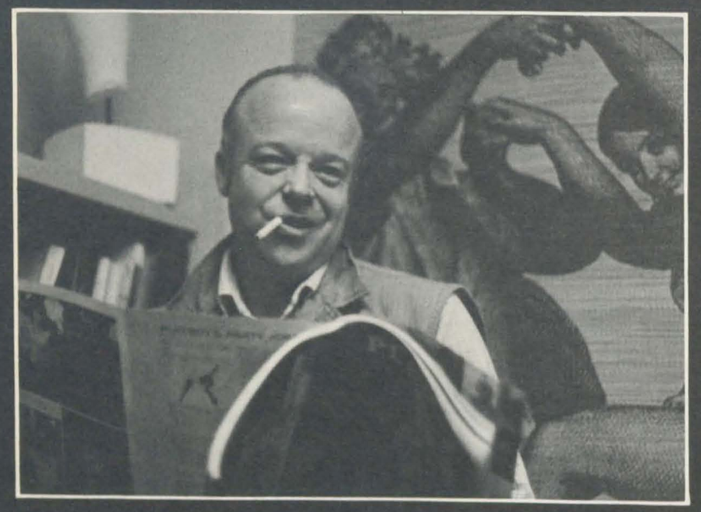

JESSE ZELDIN
English

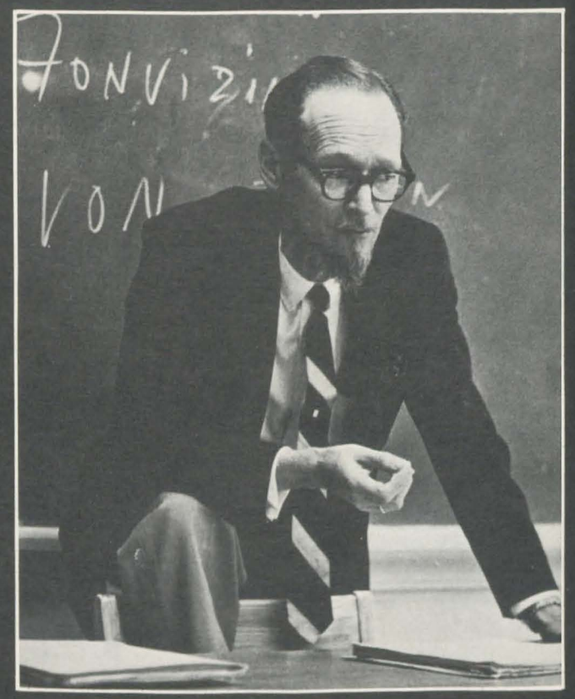

RICHARD H. W. DILLARD
English

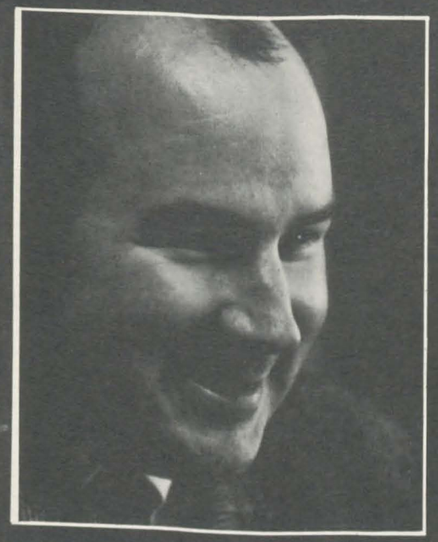

JOHN CUNNINGHAM
English

KAY BOYLE
Writer-in-Residence

JULIA RANDALL SAWYER
English

WILLIAM JAY SMITH
English

FRANK O'BRIEN
English

not pictured:

JOHN A. ALLEN
English

JOHN MOORE
English

ANDREW PURDY
English

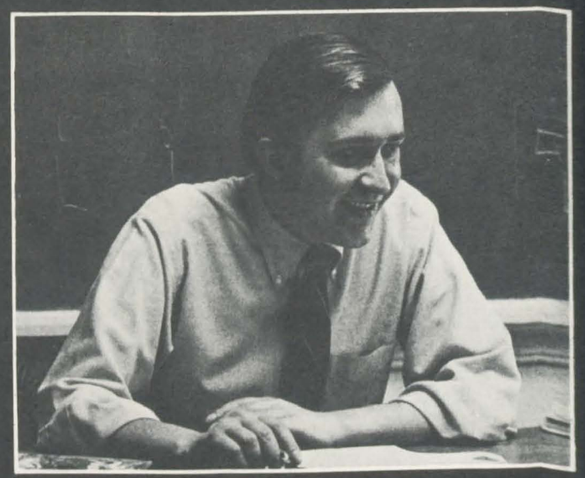

WILLIAM McKIM
English

JEANNETTE RIDER
English

DENYSE MARCHESSEAU
French

THERESIA REIMERS
German

NATHAN KRANOWSKI
French

ROBERTO HOPKINS
Spanish

WILLIAM RITTER
Spanish

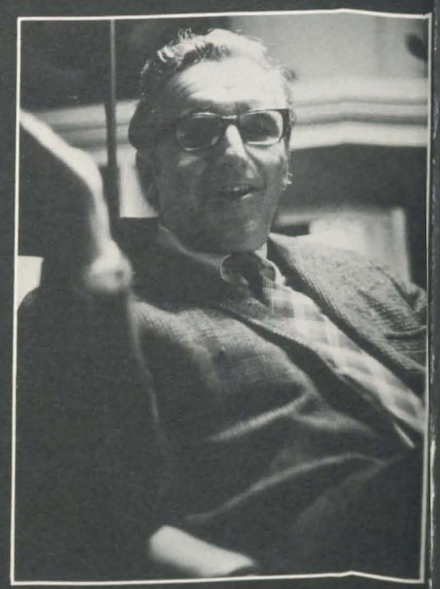

JACQUES BOSSIERE
French

FERNAND MARTY
French

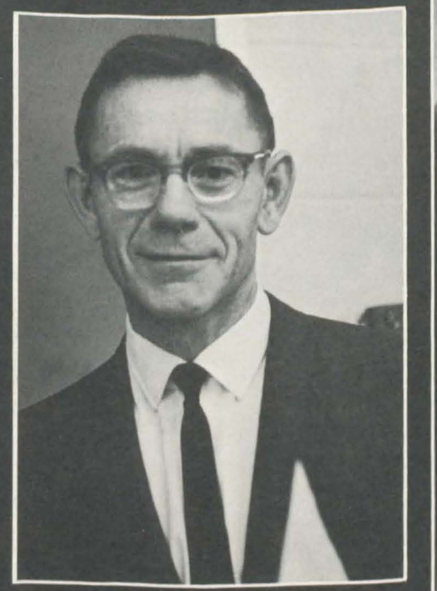

ULRIKE BOEHM
German

GENEVIEVE ESCURE
French

NINA USHAKOW
Russian

LAURA LAIDLAW
Greek & Latin

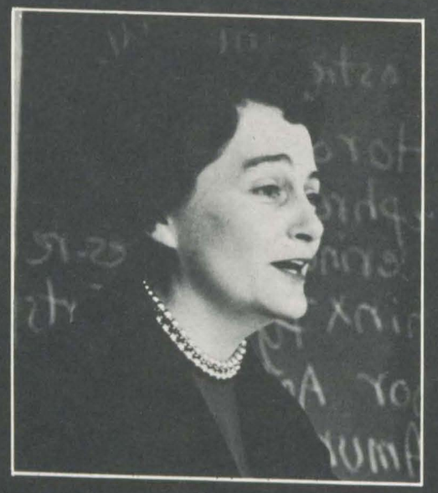

BETTIE FORTE
Classics

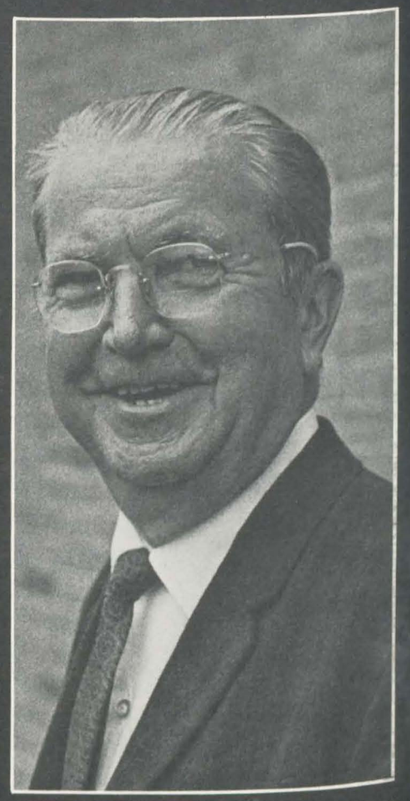

GEORGE GORDH
Philosophy & Religion

BARBARA ZELDIN
Philosophy & Religion

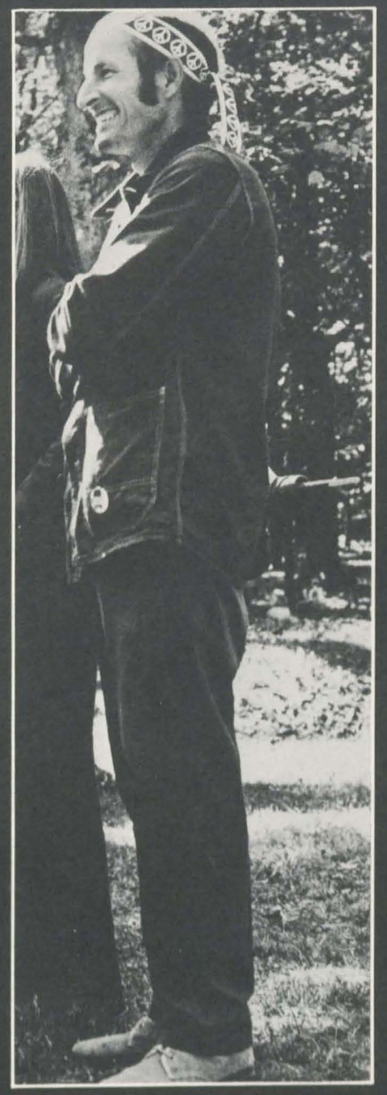

ALLIE FRAZIER
Philosophy & Religion

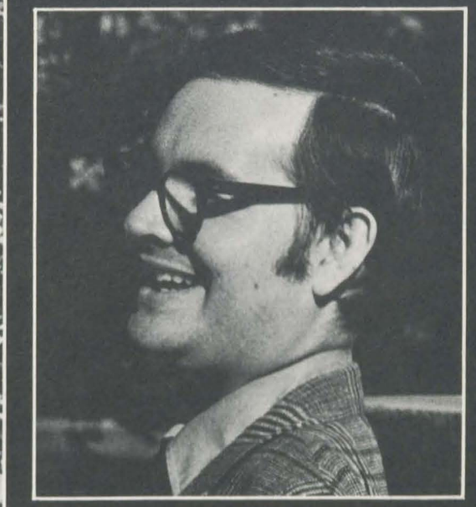

LAWRENCE BECKER
Philosophy & Religion

not pictured:
LAMAR CROSBY
Philosophy & Religion

ROBERT BOURDEAUX
Education

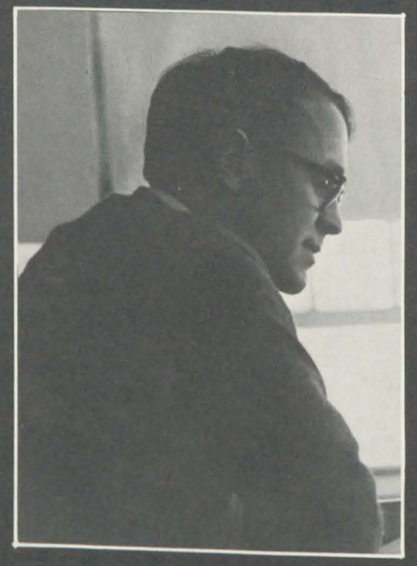

WILLIAM EVITTS
History

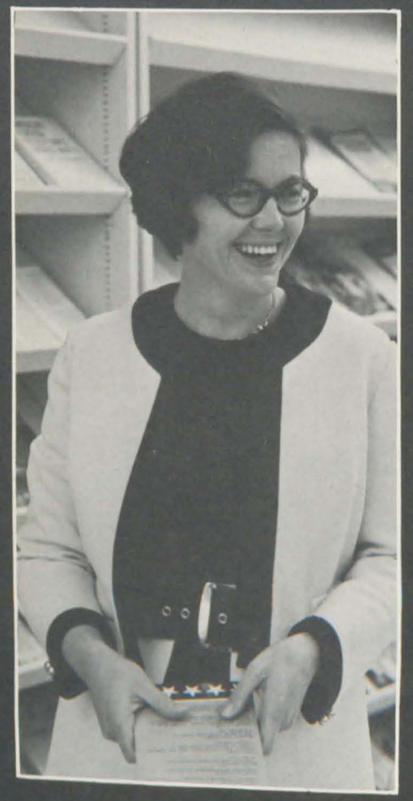

MARY HOUSKA
Economics

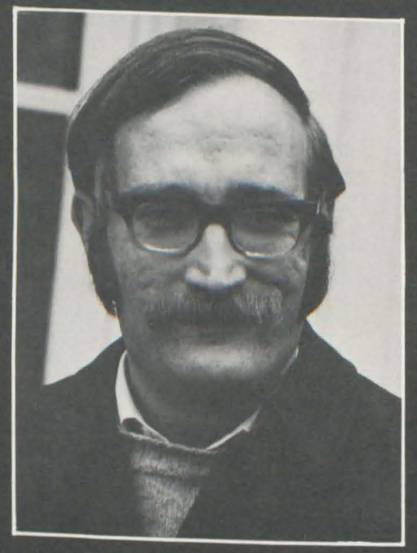

DONALD THOMAS
History

JOHN ATWELL
History

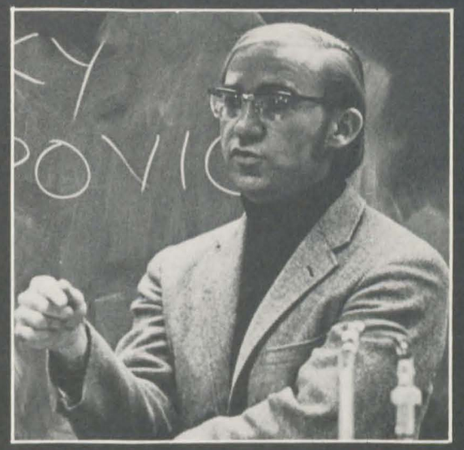

THOMAS EDWARDS
Economics

not pictured
BERNARD JUMP
Economics

JAMES CROOKS
History

WAYNE REILLY
Politics

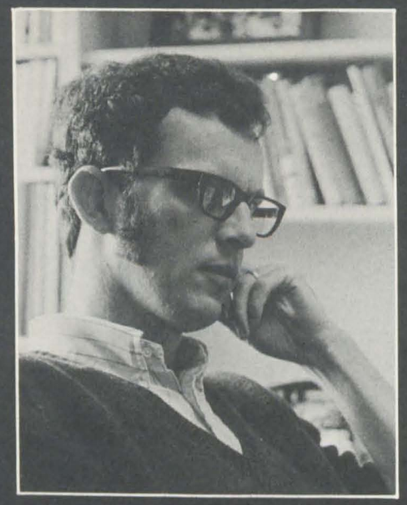

RICHARD ADAMS
Sociology

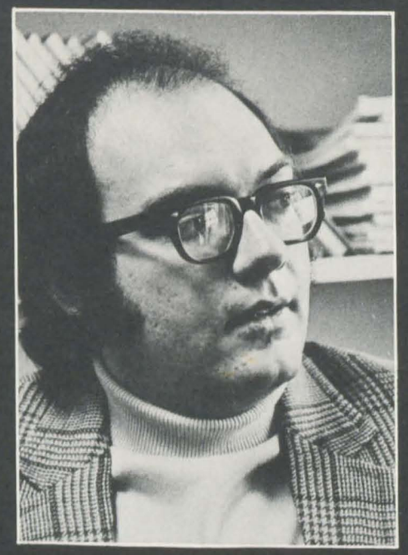

THEODORE LONG
Sociology

SHARON WEBSTER
Politics

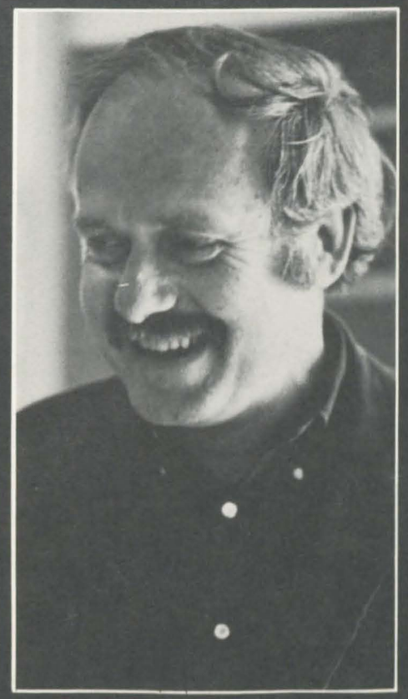

HENRY NASH
Politics

JONG OH RA
Politics

BARBARA HARGROVE
Sociology

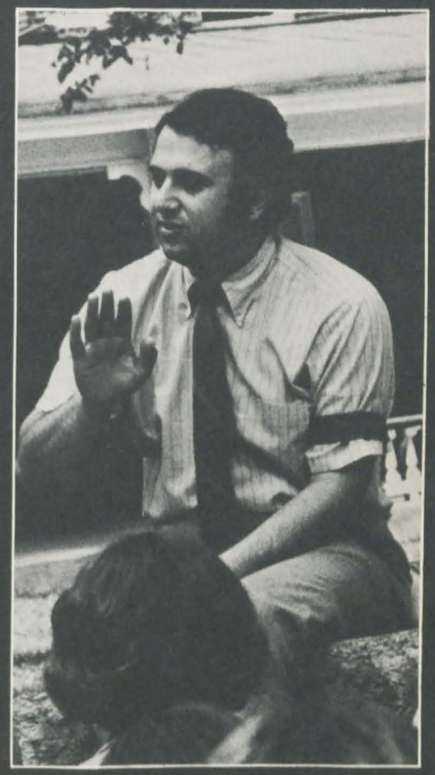

EUSTACE THEODORE
Sociology

BEATRICE GUSHEE
Chemistry

SANDRA BOATMAN
Chemistry

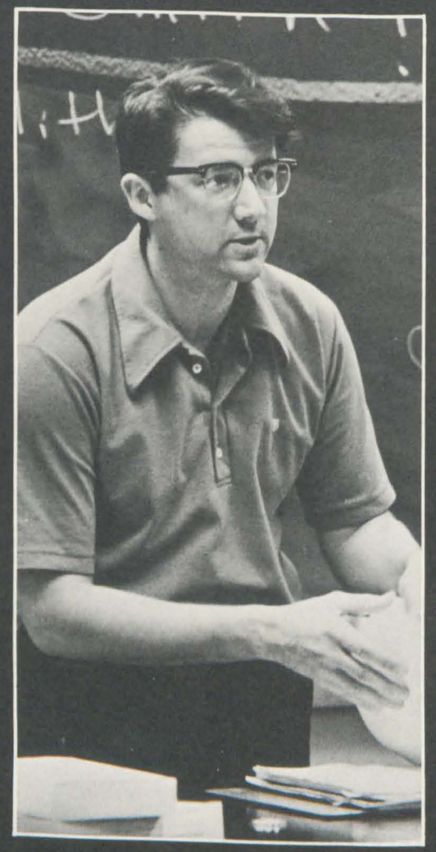

CHARLES MORLANG
Biology

BARBARA WHITE
Chemistry

ALICE BULL
Biology

HELEN CHURCHILL
Biology

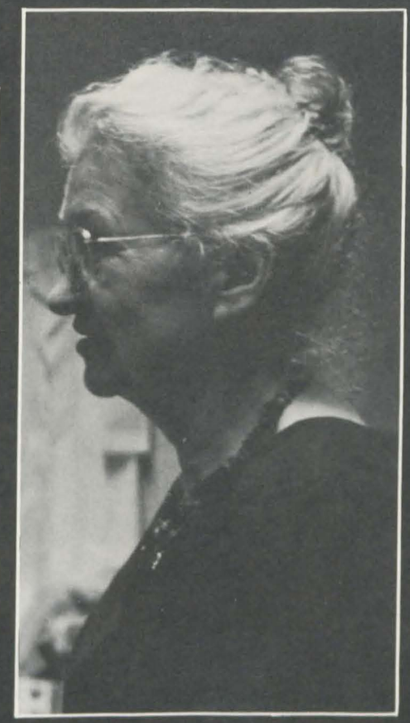

THOMAS KRAKAUER
Biology

not pictured:
RALPH STEINHARDT
Chemistry

CLAUDE THOMPSON
Mathematics

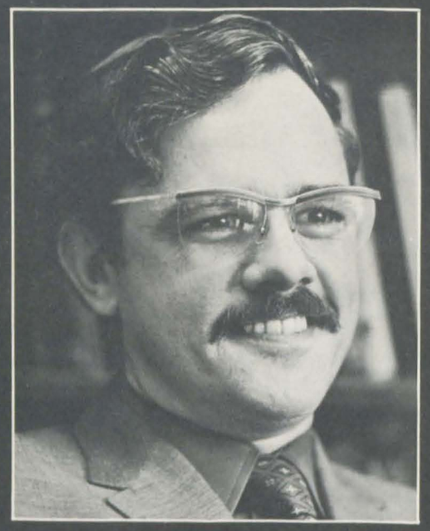

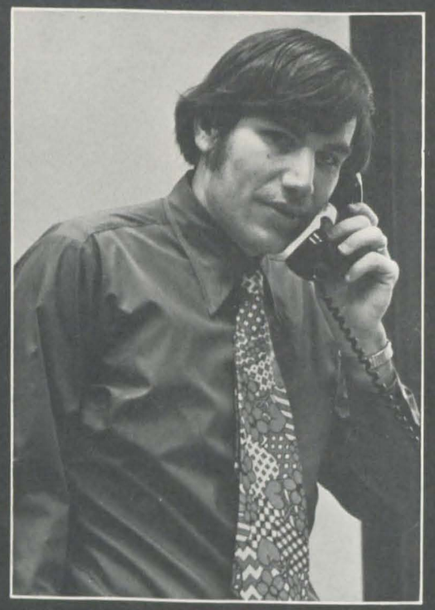

HERTA FREITAG
Mathematics

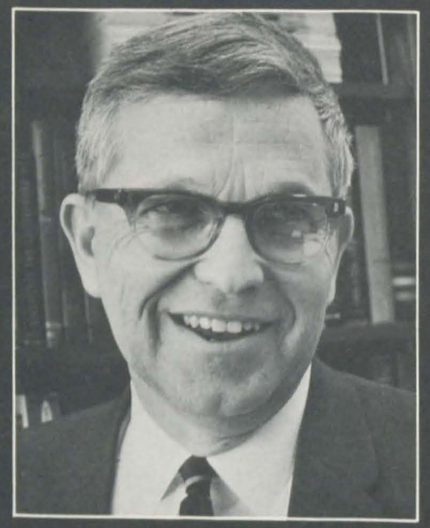

LAWRENCE KURTZ
Mathematics

LOWELL WINE
Statistics

WILLIAM NELSON
Physics

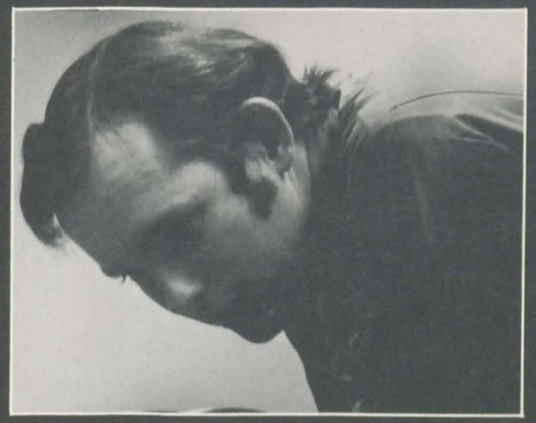

MARTIN EDGARD
Statistics

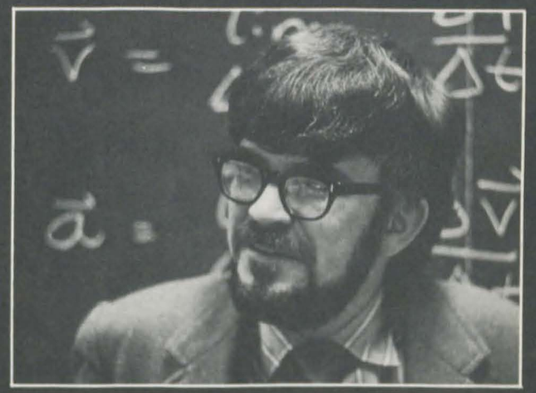

KEITH HEGE
Physics

DAVID WEINMAN
Statistics

JOSEPH McGUIGAN
Psychology

PAUL WOODS
Psychology

RONALD WEBSTER
Psychology

CHARLES FERNALD
Psychology

RANDALL FLORY
Psychology

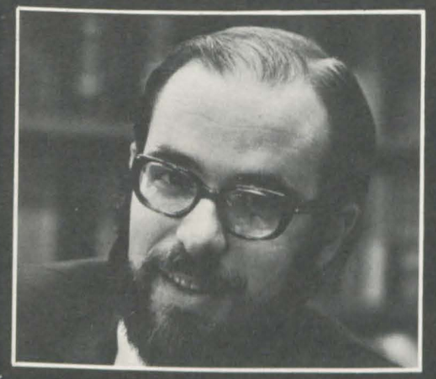

CHARLES HOLLAND
Psychology

LEWIS THOMPSON
Art

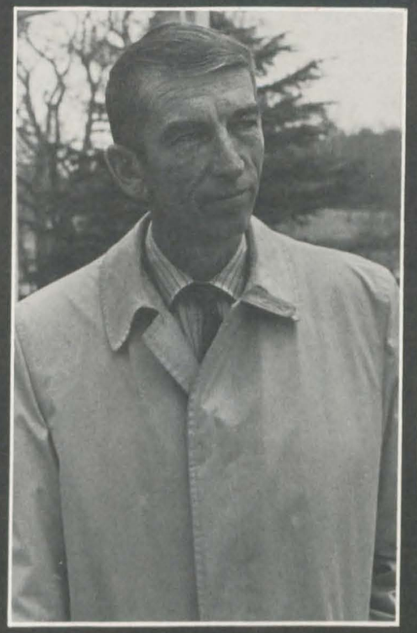

WILLIAM WHITWELL
Art

PATRICIA THOMAS
Art

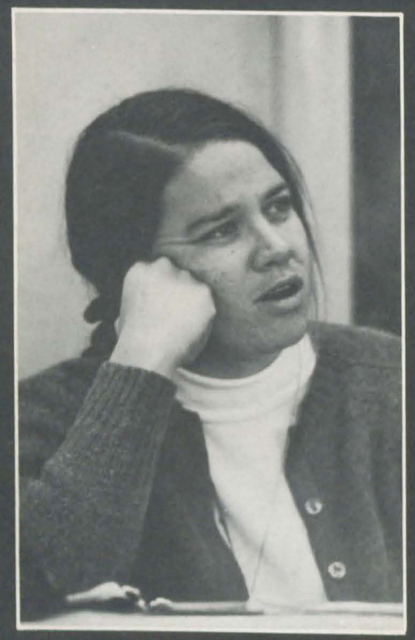

FRANCES NEIDERER
Art

JAMES LELAND
Music

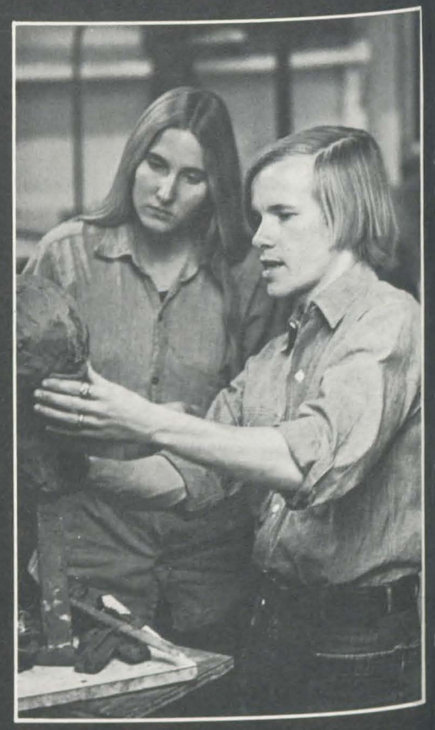

LEWIS CISLE
Art

JOHN DIERCKS
Music

ANNE McCLENNY
Music

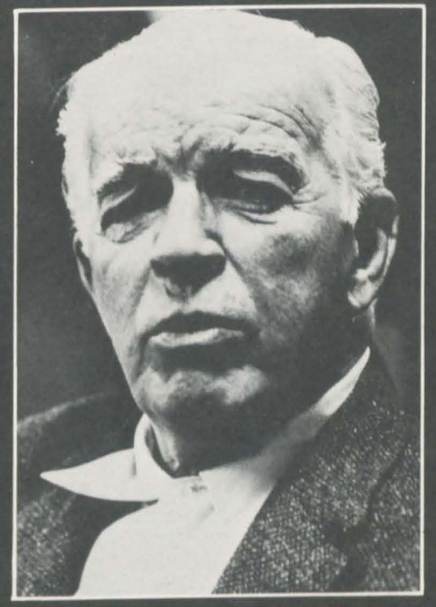

DONALD BOLGER
Music

OSCAR McCULLOUGH
Music

JAMES AYERS
Drama

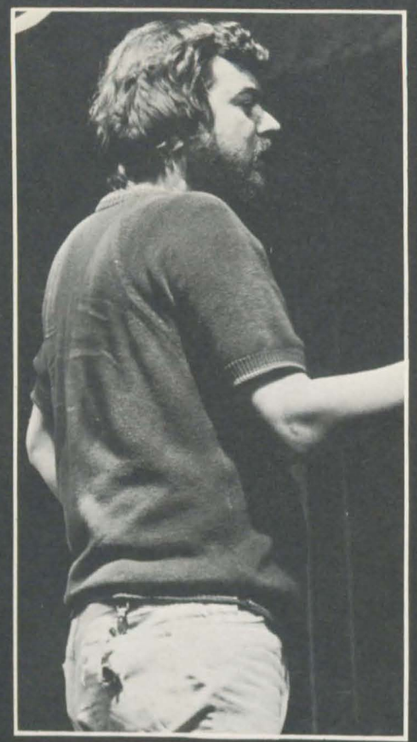

GORDON HITCHENS
Drama

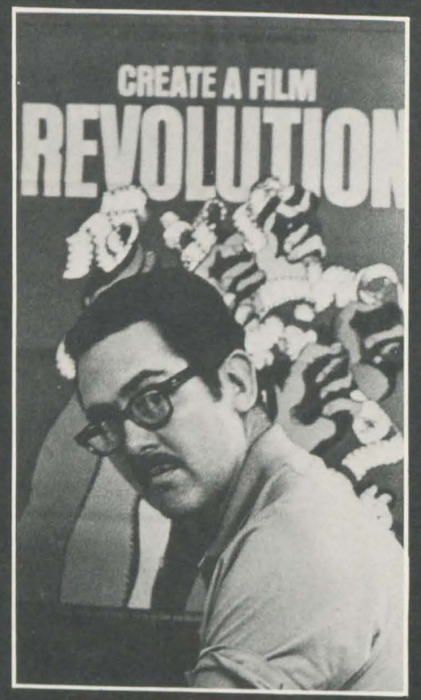

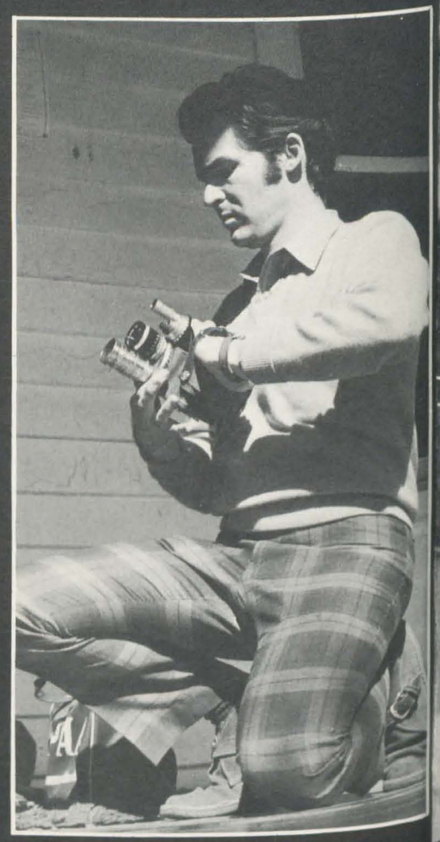

THOMAS ATKINS
Drama

PAULA LEVINE
Dance

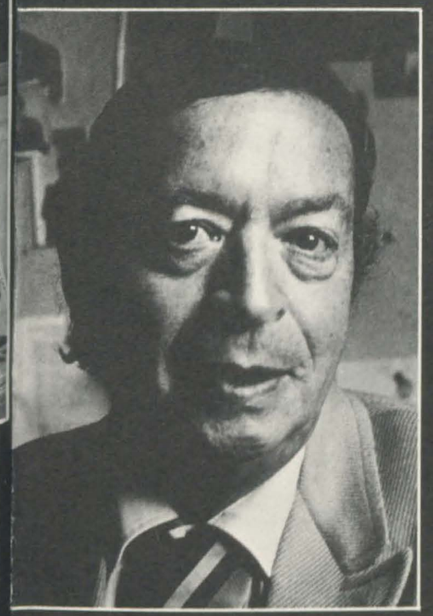

DEAN GOODSELL
Drama

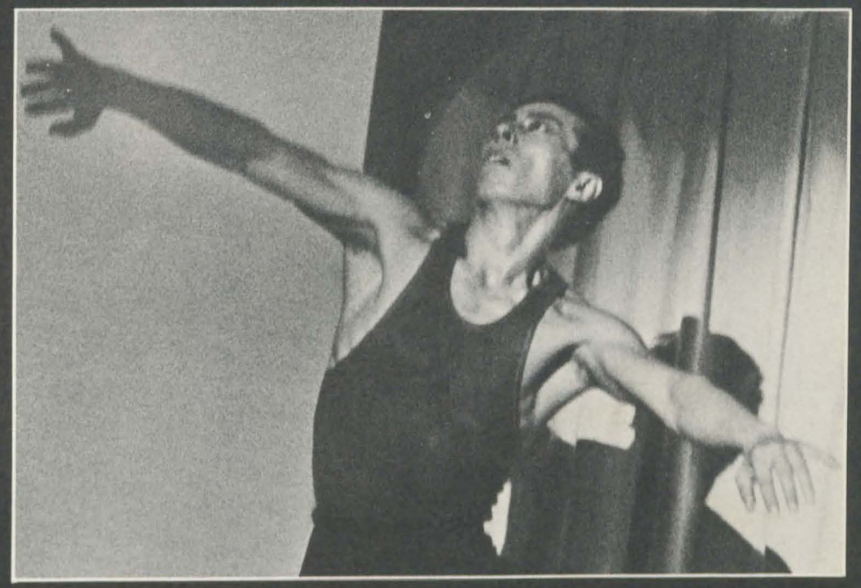

HARUKI FUJIMOTO
Dance

SANDRA PHILLIPS
Physical Education

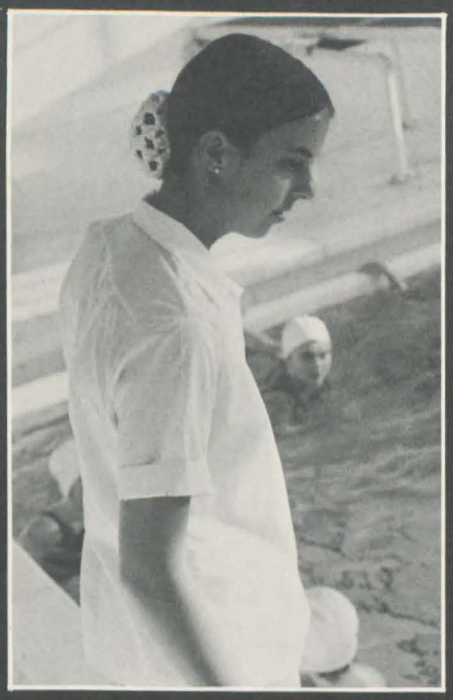

MARJORIE BERKLEY
Physical Education

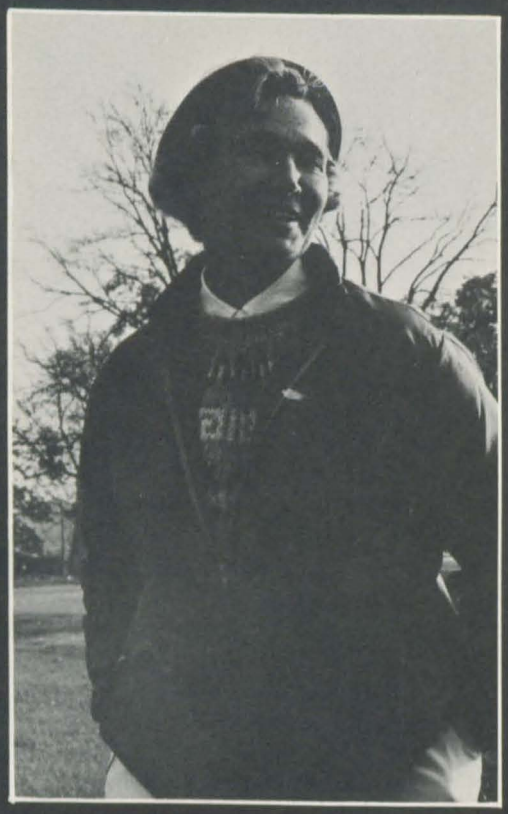

LANETTA WARE
Physical Education

VIRGINIA EAST
Physical Education

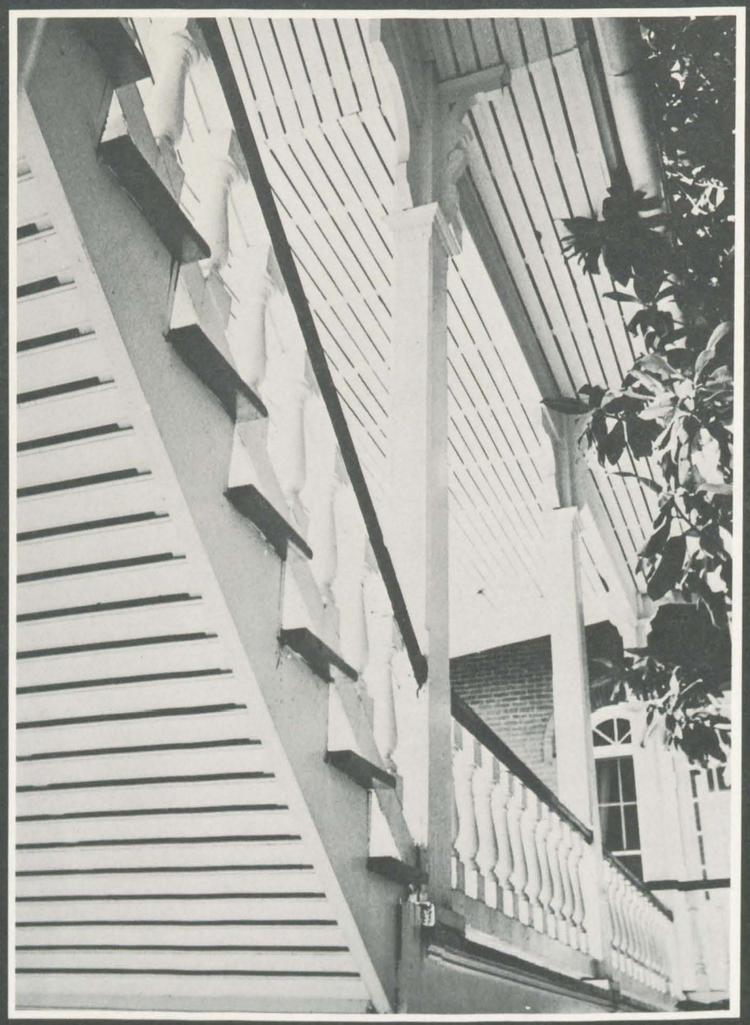

the Organizations

SGA

1

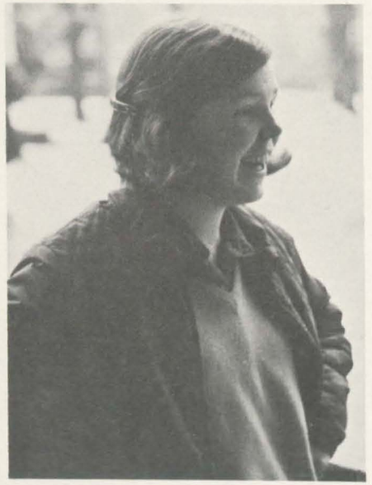

2/3

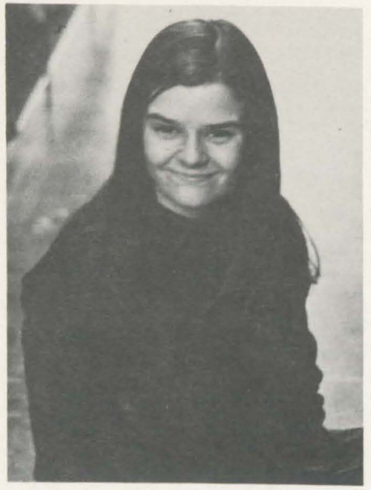

4/5

1 **Kathy O'Keeffe**, President
2 **Mary Beth Hatten**, Academic Legislation
3 **Jane Henderson**, Steering Committee
4 **Jane White**, Social Legislation
5 **Mary K. Farmer**, Treasurer

Co-ordinating Council

Mea Adams
Ann Allen
Beccy Carr
Rhonda Carrington
Franny Cook
Jane Demos
Mary K. Farmer
Sally Fisher
Anne Grauer
Cathy Harvey
Mary Beth Hatten
Jane Henderson
Huddy Hudson
Kitty Hutcheson
Amy Koch
Sharon Lee
Cammie Moffatt
Kathy O'Keeffe
Jill Remmel
Diane Sansonetti
Mary Sweeney
Twinkle Thomas
B. V. Valentine
Jane White

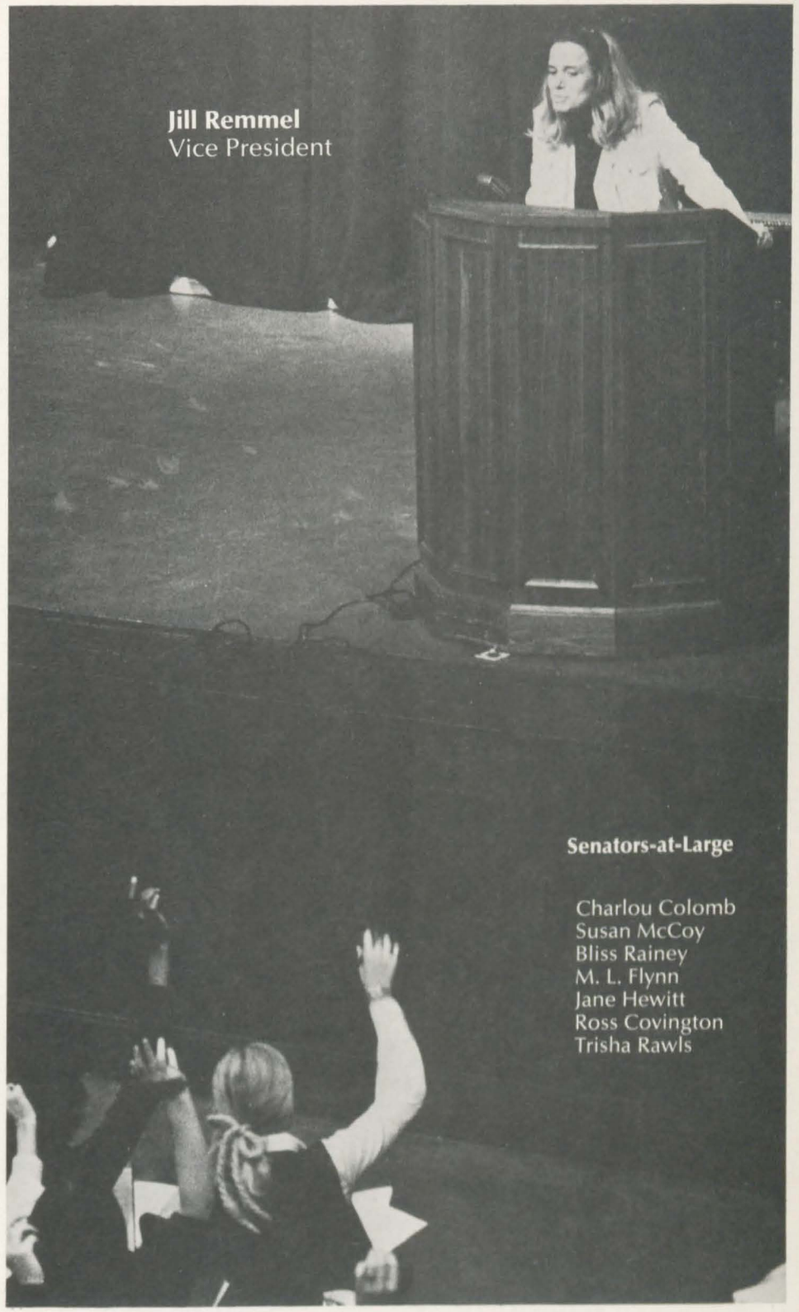

Jill Remmel
Vice President

Senators-at-Large

Charlou Colomb
Susan McCoy
Bliss Rainey
M. L. Flynn
Jane Hewitt
Ross Covington
Trisha Rawls

House Board

Leslie Zaccagni
Nancy Morton
Laurie Baugher
Ellen Parke
Amy Johnson
Penny Keller
Gayle Robison
Janet Saltz
Roslyn Colman
Ann Amador
Irma Chatterjee
Rhonda Carrington, Chairman
Not pictured:
Sally Schwartz
Judy Breeden

Appeal Board

Not pictured:
Twinkle Thomas
Juliet Johnston

Judicial Court

Mary Sweeny, Chairman
Susie Sutherland
Robin Bayne
Gail Greer
Ree Bryan
Liz Klein
Mary Couper
Muffy McLelland
Babbie Chenoweth

Honor Court

Huddy Hudson, Chairman
Peggy Perkins
Tighe Easterly
Lisa White
Becky Orme
Isabel Hill
Christy Conner
Kim Koontz
Margaret Burn

Chapel Choir

Pat Anderson
Adele Baumann
Alice Church
Meg Clement
Tudy Cox
Mig Early
Nancy Evans
Helen Farmer
Betsy Flood
Susan Florence
Lucy Fokes
Katharine Garagin
Lisa Galbo
Pat Garst
Lean Goodpasture
Karen Green
Christiana Hays
Buff Henry
Deborah Hentz
Nell Hobson
Kay Hopson, President
Nancy Hutchins
Peggy Ikenberry
Sally Jones
Sue Ann Kelley
Karen Kreuter
Linda Lesh
Martha McCoy
Susan McCoy
Vickie McFarland
Betty Macon
Dottie Manly
Phyllis Martin
Rosalie Martin
Jeanne Meador
Edee Meeske
Esther Moor
Beth Parsons
Adele Poindexter
Carter Rainsford
Susie Restin
Nicky Richardson
Cathy Roehrig
Jeannette Showalter
Susan Stuckert
Susan Swanson
Alicia Todaro
Katie Utter
Reed Walker
Anne Weber
Beverly Weinrich
Linda Widen
Nancy Wood

RLA

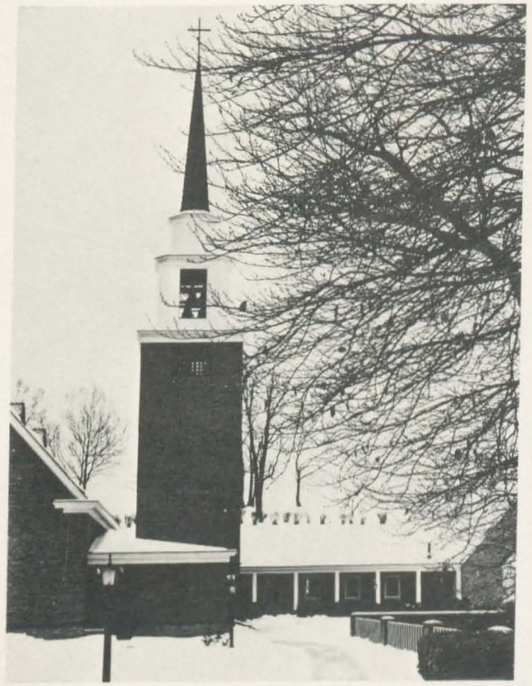

1

2

3

Sharon Lee, Chairman **1**
Ruby Melton, Vice-Chairman **2**
Kathy Grieb, Worship Chairman **3**

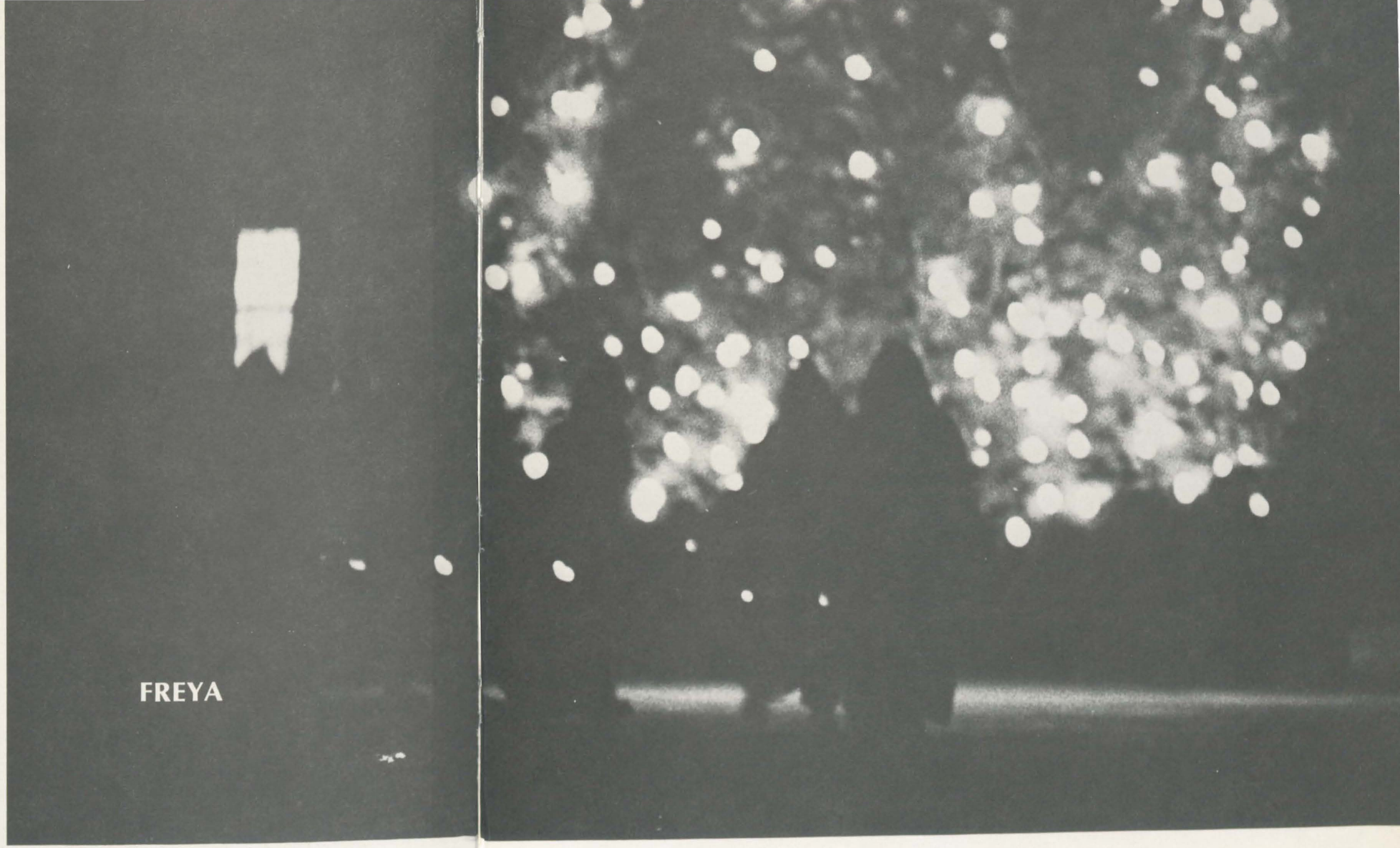
FREYA

Phi Beta Kappa
Mary Beth Hatten
Mary K. Farmer
Lisa Valk
Cheryl Deyalsingh
Laura Carpenter
Joan Branson
Meg Rippetoe
Mary Lou Thrush
Debbie Moore
Christie Carrico
Sally Hall
Karen Conrad
Adele Poindexter
Not Pictured:
Pat Cody
Cindy Cromer
Lyn Barlow
Elisabeth Fickenhagen
Virginia Glenn Ellett
Ruby Melton

Academic Marshalls
Austill Samford
Frances Norfleet
Winfield Rogers
Dee McMeekan
Jeanne Goodman
Sally Hall
Mary K. Farmer
Mary Beth Hatten
Wendy Ault
Not Pictured:
Cindy Cromer
Rebecca Siekman
Christine Terry
Reed Walter

Psi Chi
Susan Dutcher
Margaret Bradley
Darlene Van Dyke
Virginia Glenn Ellett

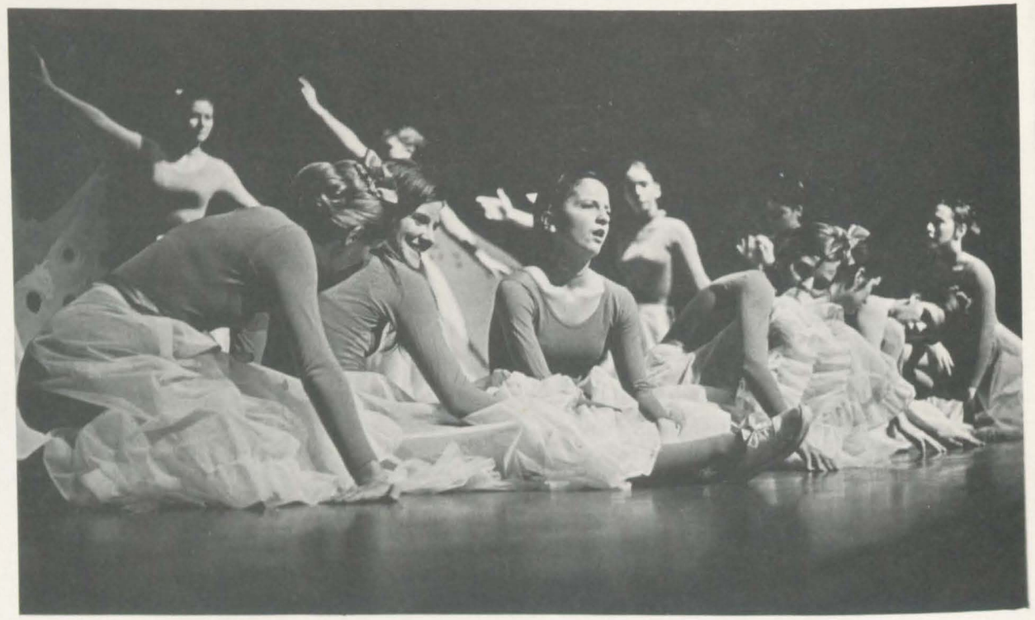

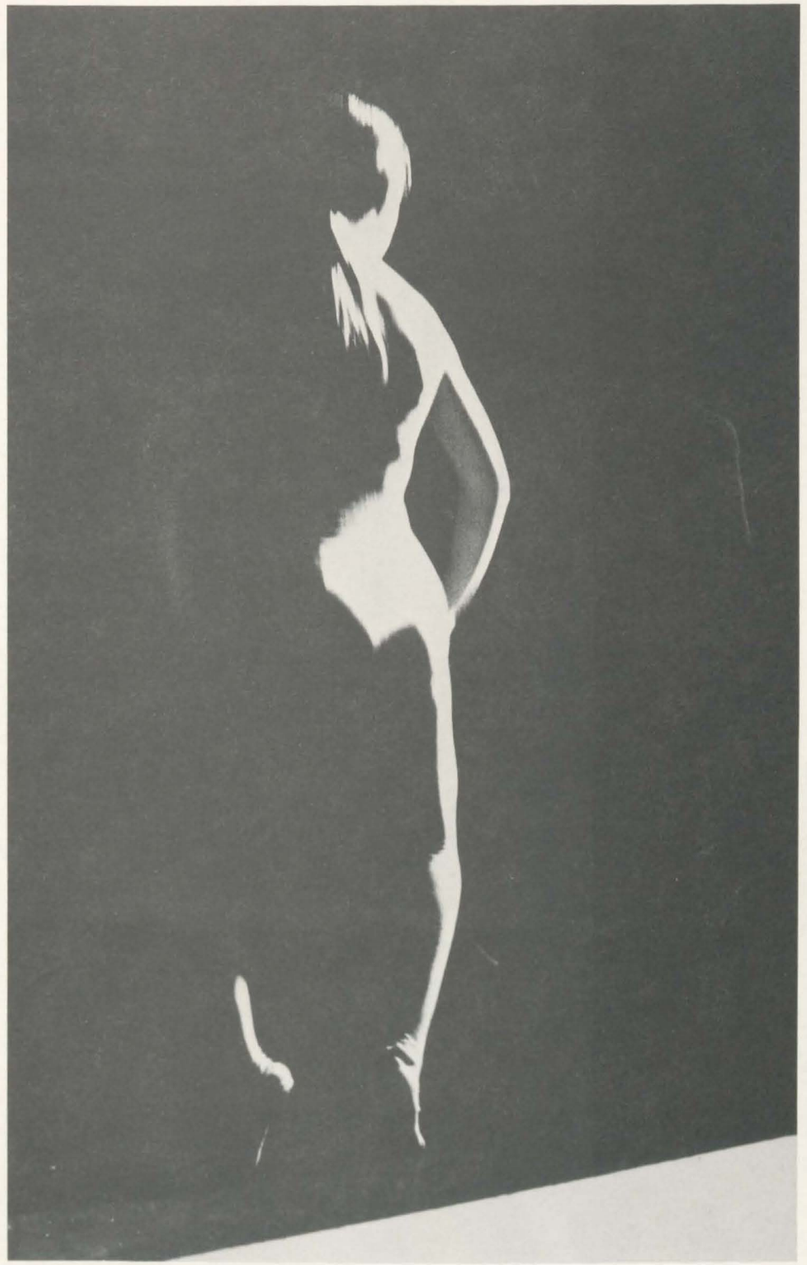

Orchesis

Ann Amador
Cherry Bagwell
Liza Baldwin
Shelly Chafin
Pat Cody, Pres.
Cathy Colligan
Jane Demos
Susie Fox
Nancy Henshaw
Bett LeGrand
Lois Mann
Roberta Monkash
Ginger Nicrosi
Donna Persons
Nancy Pissani
Kathy Rafferty
Bonnie Riess
Vickie Rucker
Kay Russell
Barbara Stell
Kim Williams
Barbara Wolfe

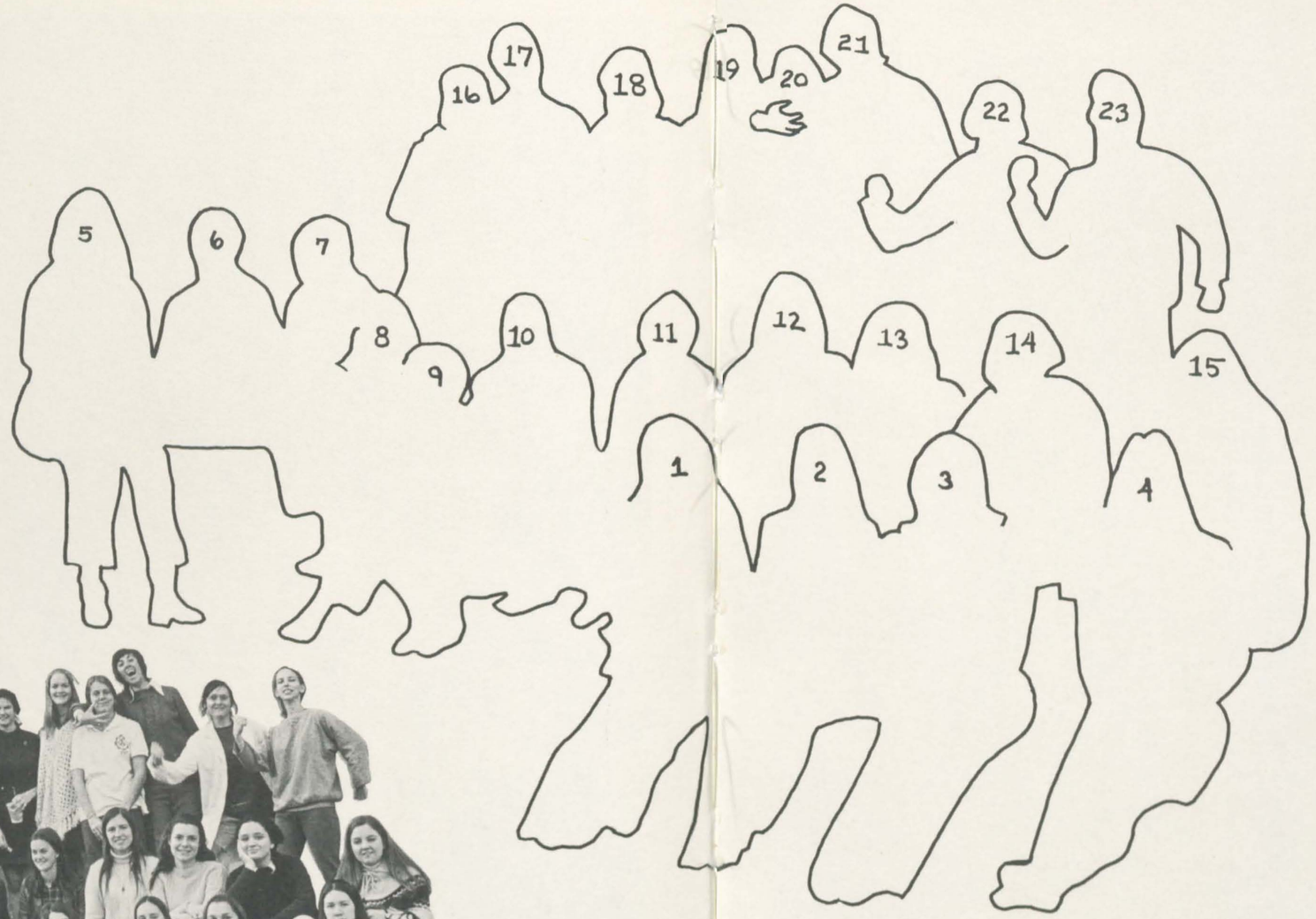

1 Susie Lemmon—Model Security Council
2 Tweetie Cressman—Model Security Council
3 Lindsay Wildrick—L'Alliance Francaise
4 Kathy Grieb—Philosophy
5 Sally Fisher—Campus Activities
6 Winx Catlin—Political Coalition
7 Patsy Lowell—Young Republicans
8 Amy Johnson—Cotillion
9 Mary Menge—Art Association
10 Ibby Taylor—Sociology
11 Frances Norfleet—Flyta
12 Gay Wise—Masquers
13 Betsy Coy—Biology
14 Jeanne Meador—Music Association
15 Pat Anderson—Undertones
16 Beccy Carr—Sophomore Class President
17 B. V. Valentine—InterClub Council
18 Kathy Calhoun—InterClub Council Sec-Treas.
19 Mea Adams—Freshman Class President
20 Kitty Hutcheson—Junior Class President
21 Ruby Melton—Cinema
22 Donna DiMasi—Athletic Association
23 Susan McCoy—Athletic Association

Not pictured:
Kathy Hill—Cargoes
Cindy Rose—Cargoes
Dale Matthews—Cargoes
Leila Davis—Chess
Charlou Colomb—Forum
Anne Grauer—Monogram and Senior Class President

InterClub Council

Athletic Association

Co-Chairmen: Donna DiMasi, Susan McCoy
Senior: B. V. Valentine
Junior: Nancy Welsh
Sophomore: Mary Watkins
Freshman: Suzy Mink

Tennis
Polly Dent
Donna DiMasi
Bebo Edmunds
Marty Eskridge
Susie Farman-Farmaian
Christie Hays
Jinks Lemmon
Ione Maxwell
Mary Miller
Belinda Murphy
Mary Willson Pinder
Christine Renaud
Helen Veale
Carol Webb, Capt.
Lynne White
Margaret Wright

Field Hockey
Laurie Baugher
Louise Brooks
Winx Catlin
Libby Cooper
Tighe Easterly
Cissie Greenbaum
Christie Hays
Jeanne Johnson
Suzy Mink
Mary Willson Pinder
Mary Watkins

Lacrosse
Rubberknees Baugher
Brawny Bryan
Hip-checkin' Campbell
Cradlin' Cox
Super Grauer
Bomber Greenbaum
Moose Grill
Rock Hays
Fudgie Hodgson, Capt.
Ham Hock Huddy
Jockie Johnson
Fannie Annie Patrick
Miss Bunny Pinder
Dump Pyles

Basketball
Nancy Adams
Laurie Baugher
Pam Campbell
Polly Dent
Donna DiMasi
Tighe Easterly
Christie Hays
Anne Hodgson
Lydia Jennings
Susan McCoy
Barrie Miller
Susie Mink
Anne Patrick
Mary Willson Pinder, Capt.
B. V. Valentine
Carol Webb

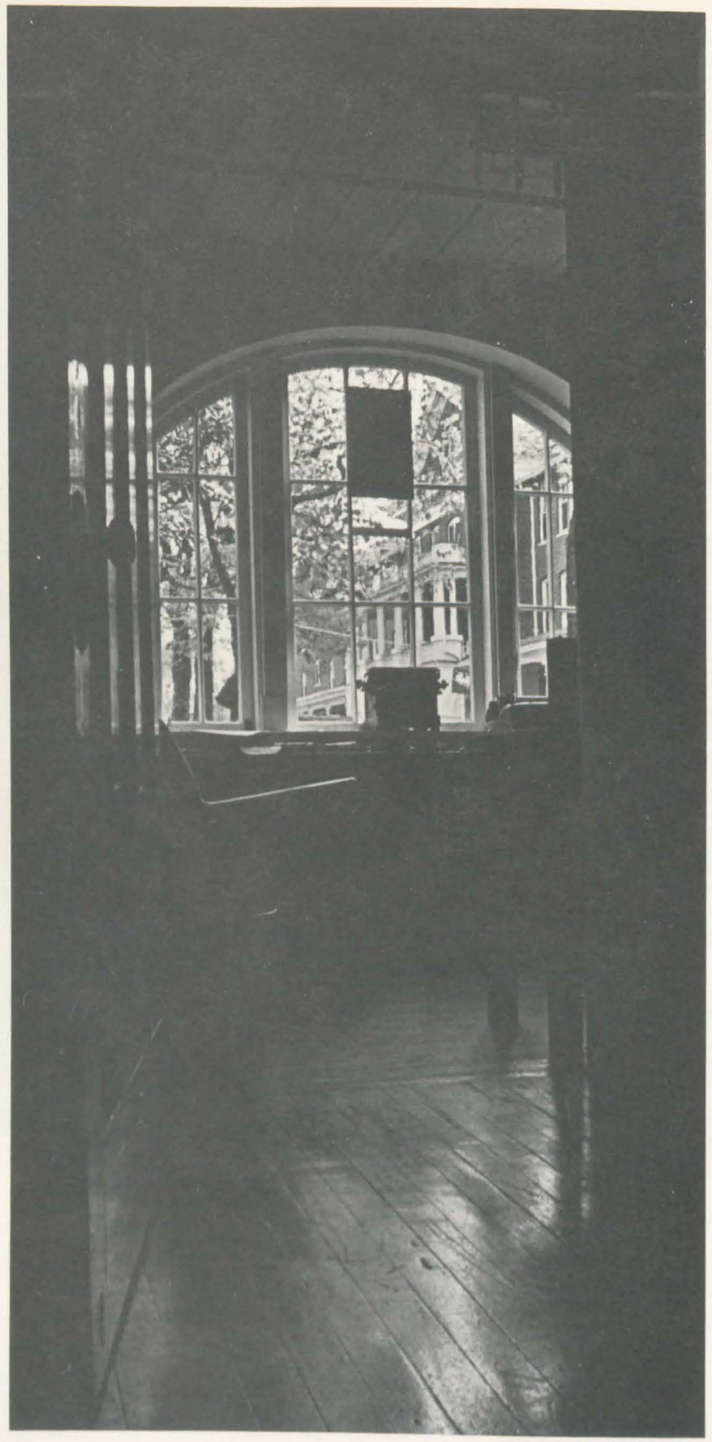

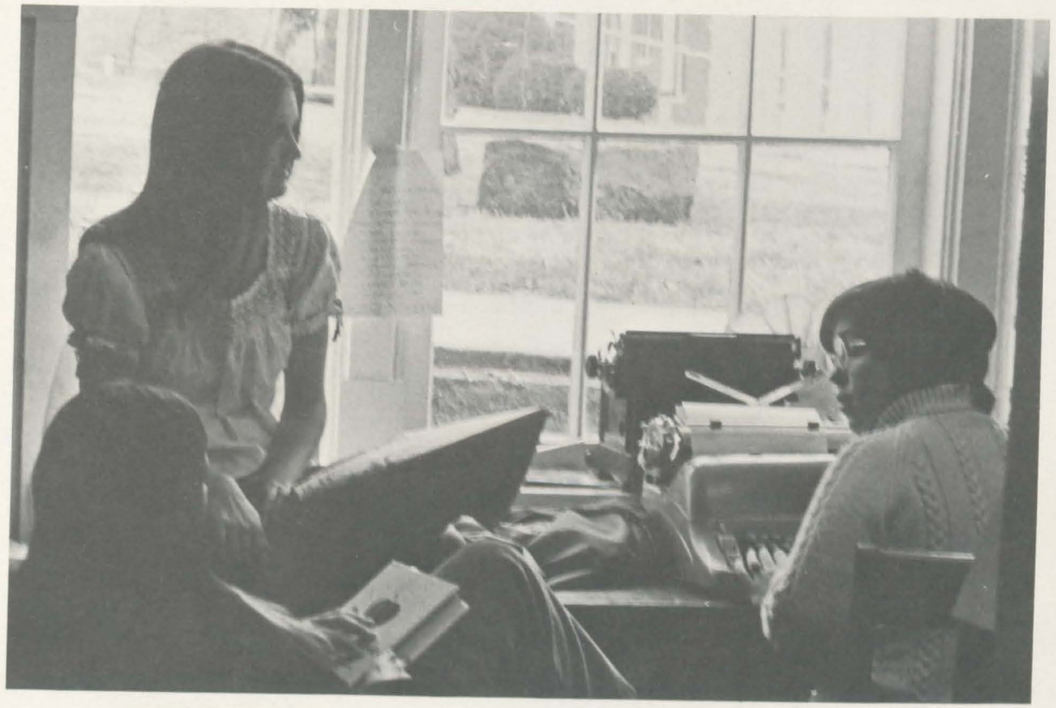

Hollins Columns

Dukie Pearce, Editor-in-Chief
Andrea Krochalis
Maria Brown

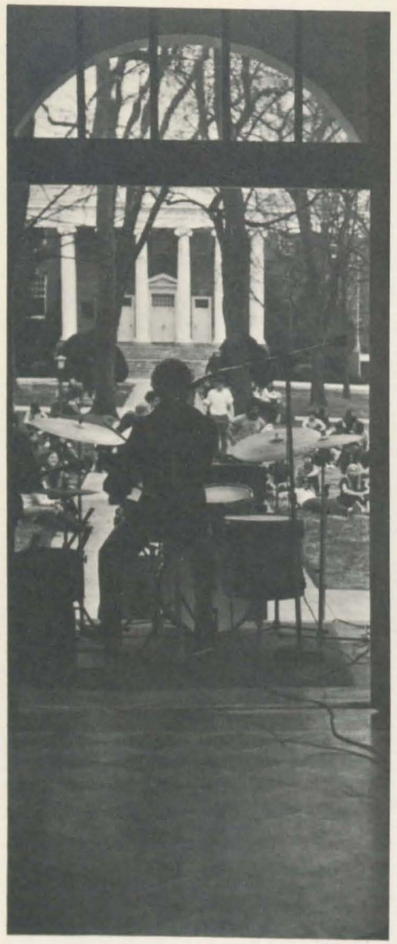

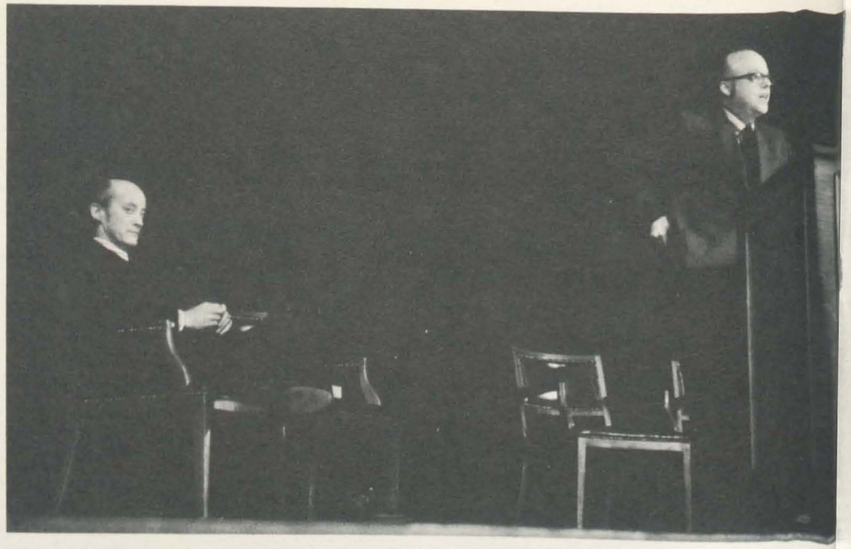

Literary Festival 71

Daniel Hoffman
George Garrett
William J. Smith
Fred Chappell
Richard Dillard
Effigy

Grapheon Society

Cheryl Deyalsingh
Terry Earnest
Bebo Edmunds
Ellen Epstein
Happy Feuchtenberger
Laetitia Geary
Kathy Hill, Pres.
Kathy Hudson
Andrea Krochalis
Janie Macauley
Dale Matthews
Ruby Melton
Dukie Pearce
Connie Poten
Cyndy Rose
Barbara Stell
Maeryn Stradley
Susie Sutherland
Lew Woehler

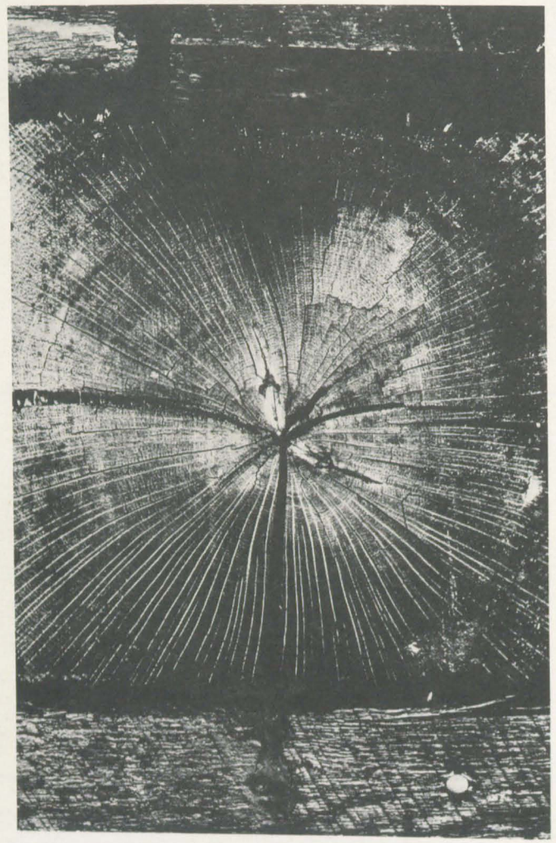

Yellow House Hotel

At six o'clock the light expands and fills
The great vat.
Valley to the ridge holds suns,
Beaten tins at six o'clock and the thinnest panes
In the first hotel in Yellow House.
Flat wagons, drawn in tandem, corner at the yellow house.
A dozen buggies, blacker than the horseflies on the sills
Descend the hill beyond the Yellow House Hotel.
The windows painted, now, in dust from flying wheels.
Black Amish beat the shadows under harness,
Draw the long, bent light through afternoon,
Drape the floor in dust and
Drum the painted buggies past the yellow door.

Lew Woehler

Group W
Spare Change
Exit '73
Hollypoofs
Undertones

Freshman Follies

ADA

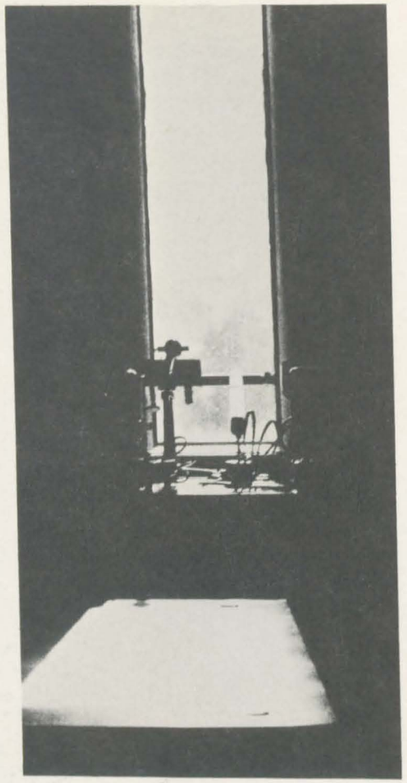

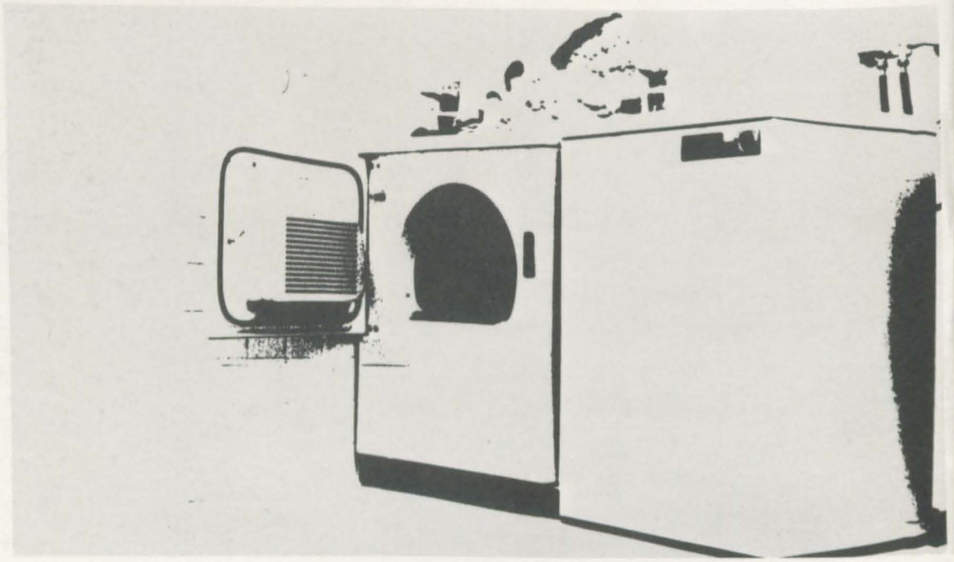

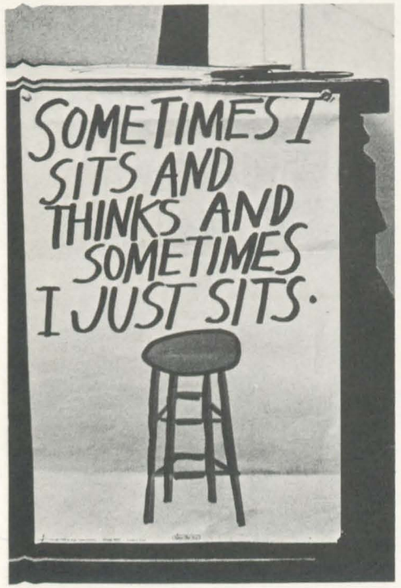
SOMETIMES I
SITS AND
THINKS AND
SOMETIMES
I JUST SITS.

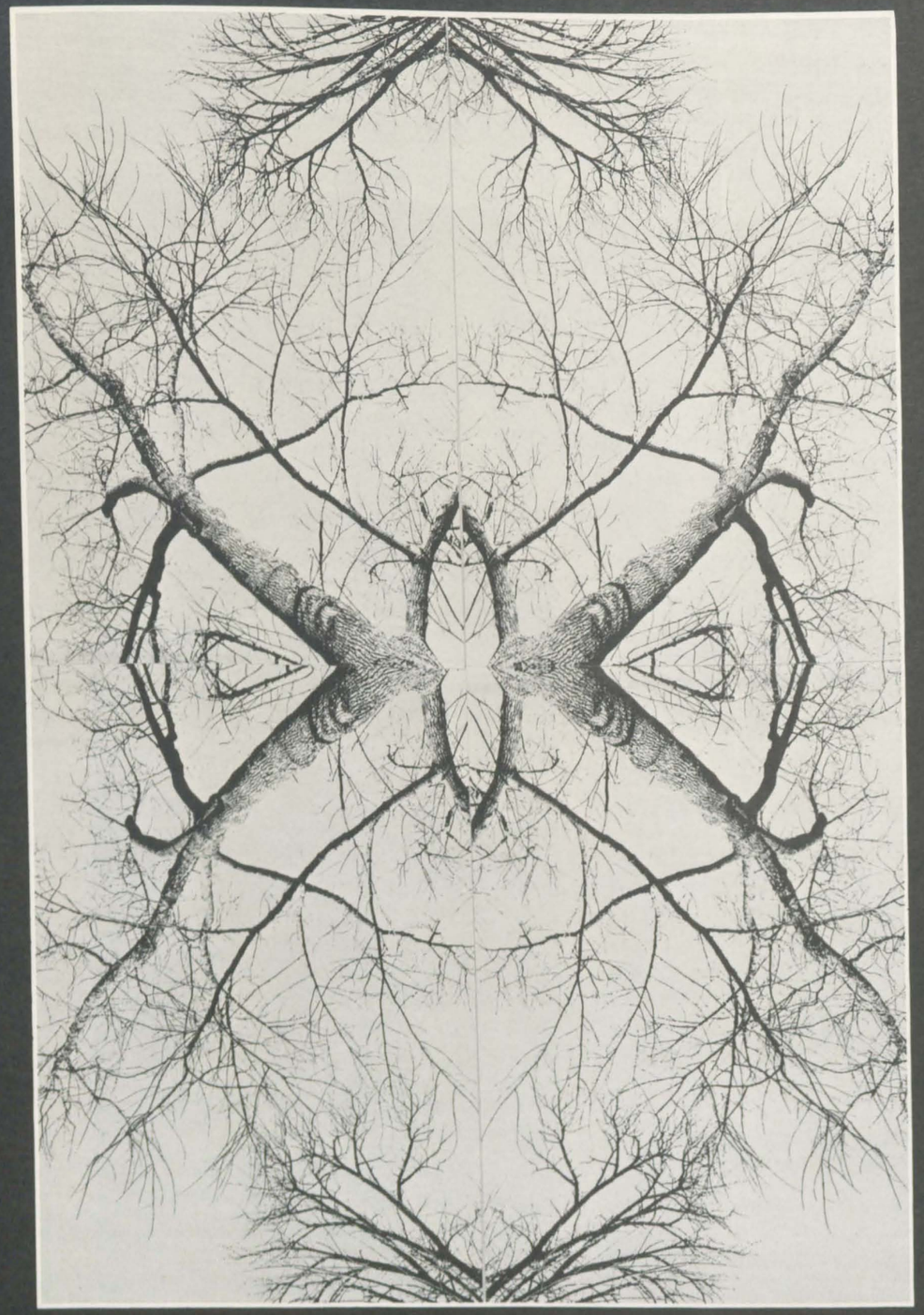

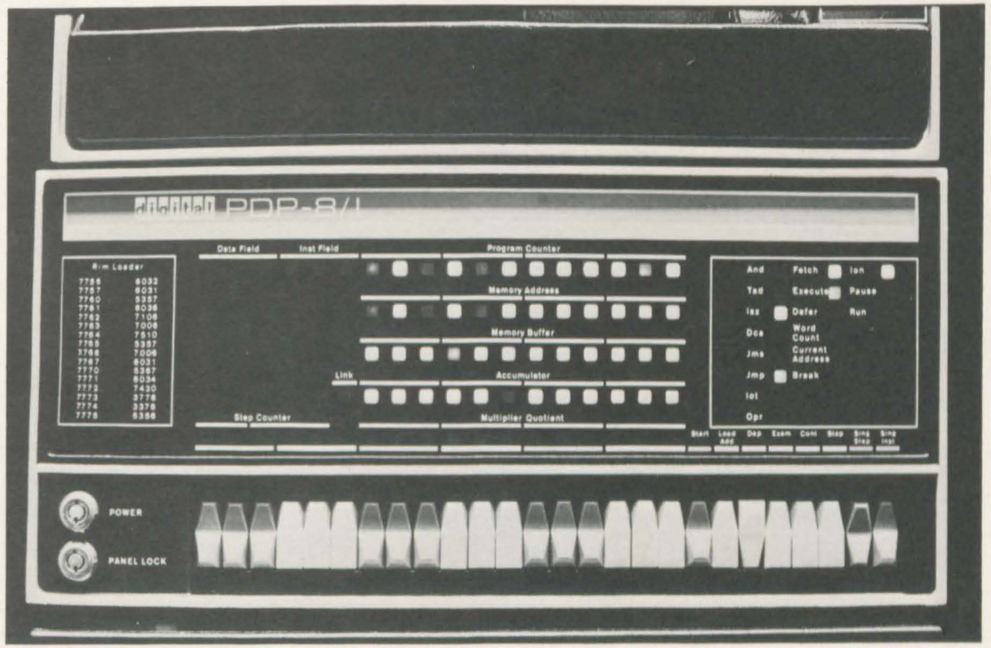
PDP-8/I
Data Field
Inst Field
Program Counter
Memory Address
Memory Buffer
Link
Accumulator
Step Counter
Multiplier Quotient
Rim Loader
And
Tad
Isz
Dca
Jms
Jmp
Iot
Opr
Fetch
Execute
Defer
Word Count
Current Address
Break
Ion
Pause
Run
Start
Load Add
Dep
Exam
Cont
Step
Sing Step
Sing Inst
POWER
PANEL LOCK

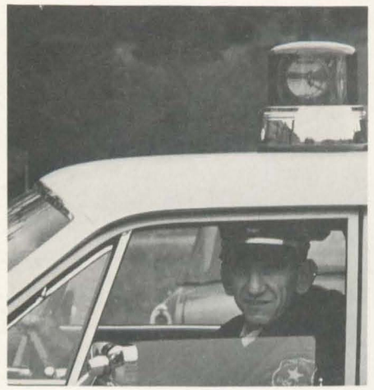

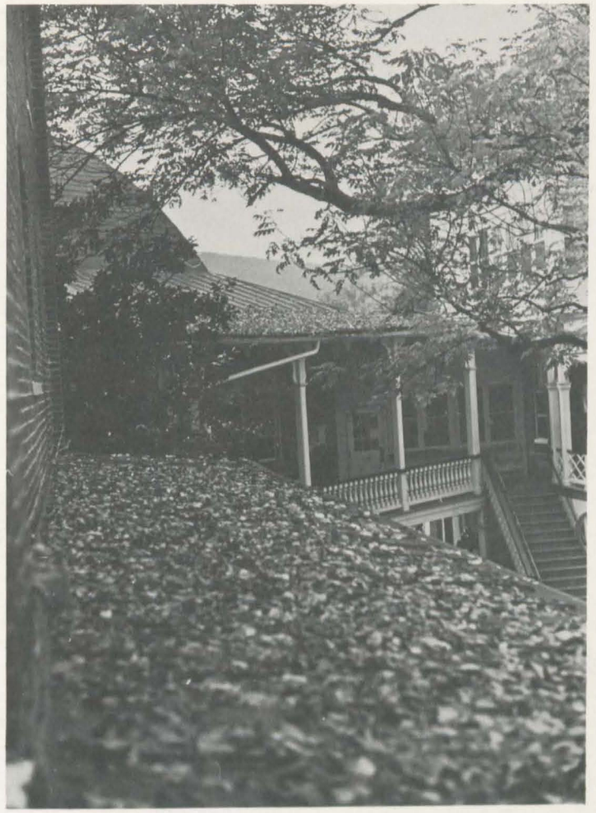

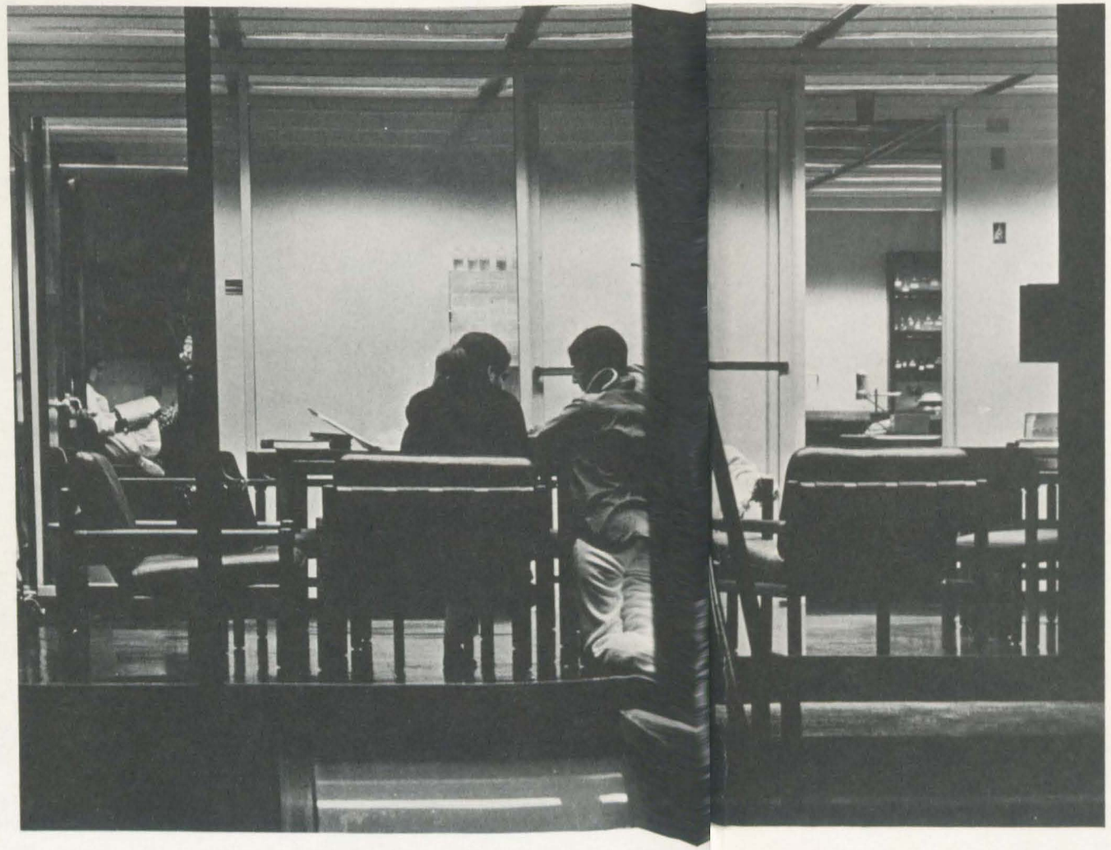

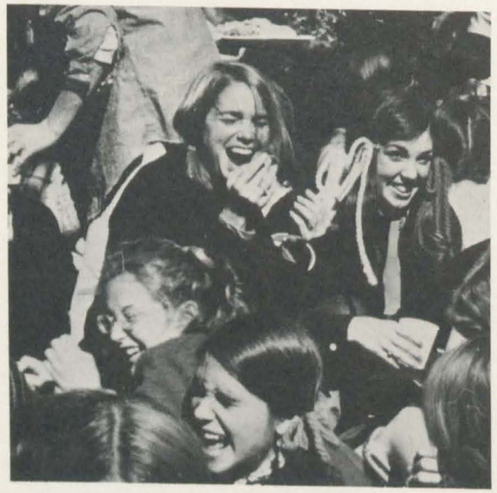

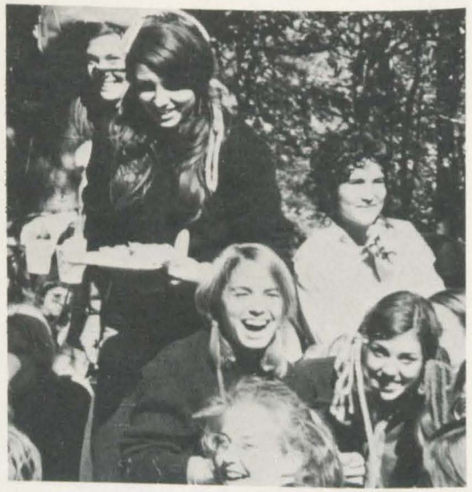

HOLLINS

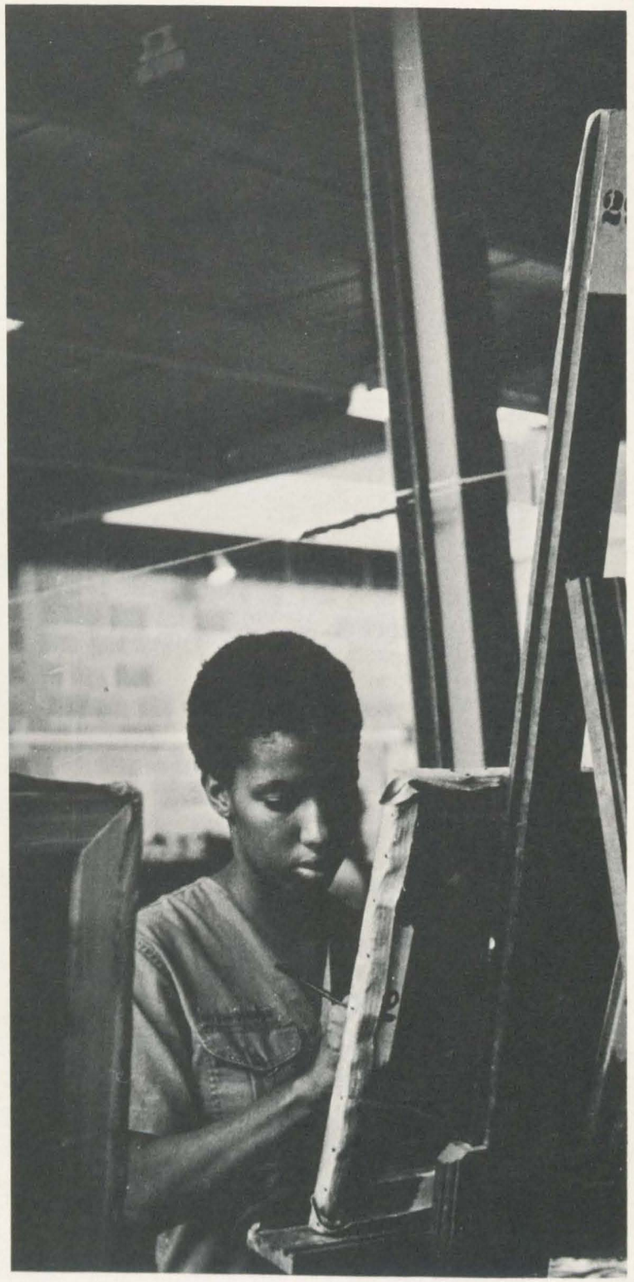

Girls Without Fathers

Somehow you arrived without escort
and you have made it all the way here.
You, who gained your lessons
in obtuse ways, learned anger
in a house of soft voices. In the gammon
of your dreams, father was drunk
and would have rolled off easily. So
I came tearing at the trees of your past,
remembering lives without foreplay.

Irv Broughton

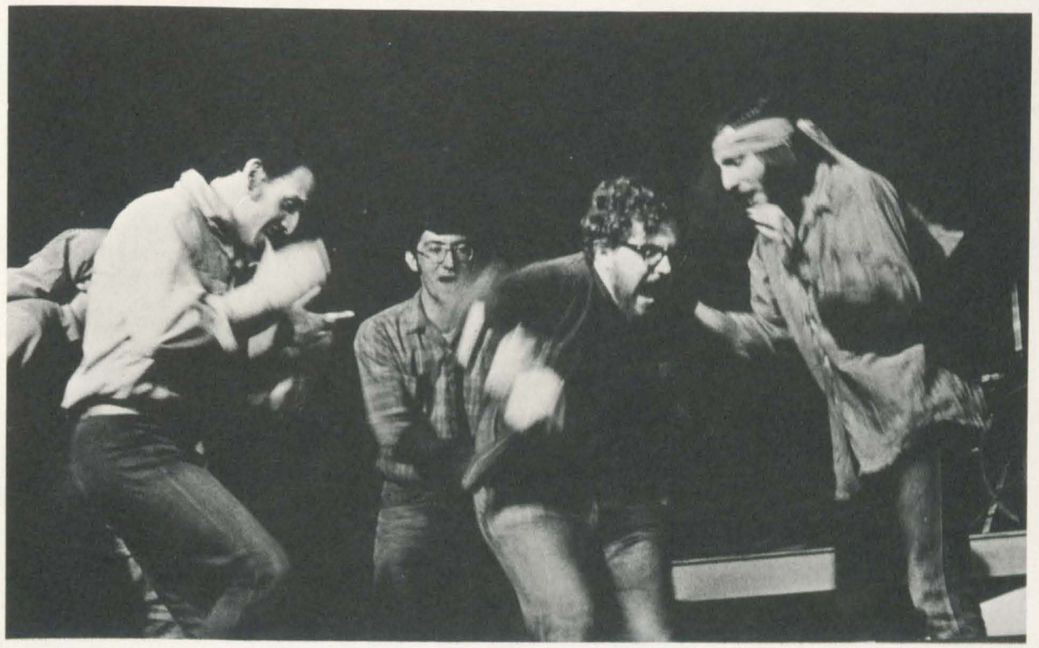

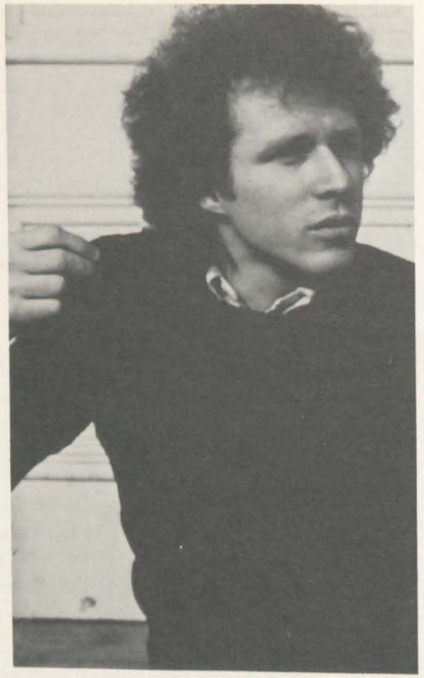

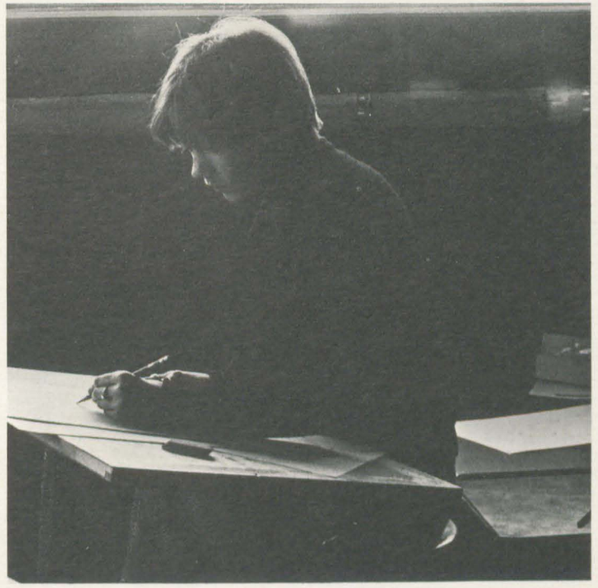

Cleaning Chandeliers

At the depthlike centre of night.
The moon in the yard and thin in the grass
Like a quivering dime.
By the light of candles stuck in shoes.
Two girls sit, rubbing and dip,
Their feet under cold satin skirts,
Bright hair adrift in their laps.

Cleaning chandeliers, ray by ray,
Each obelisk distilled and poured in line
Like a gesture of song,
Like sorrow's youngest find.
They are more than unfoldings,
Or idle planes of mirrored time.
Do not hold them to your heart,
Or think to cool your eye.
The icy blister binds you to them;
That crackle of asters,
That sharp expectation of fire,
Is your eye.

Cyndy Rose

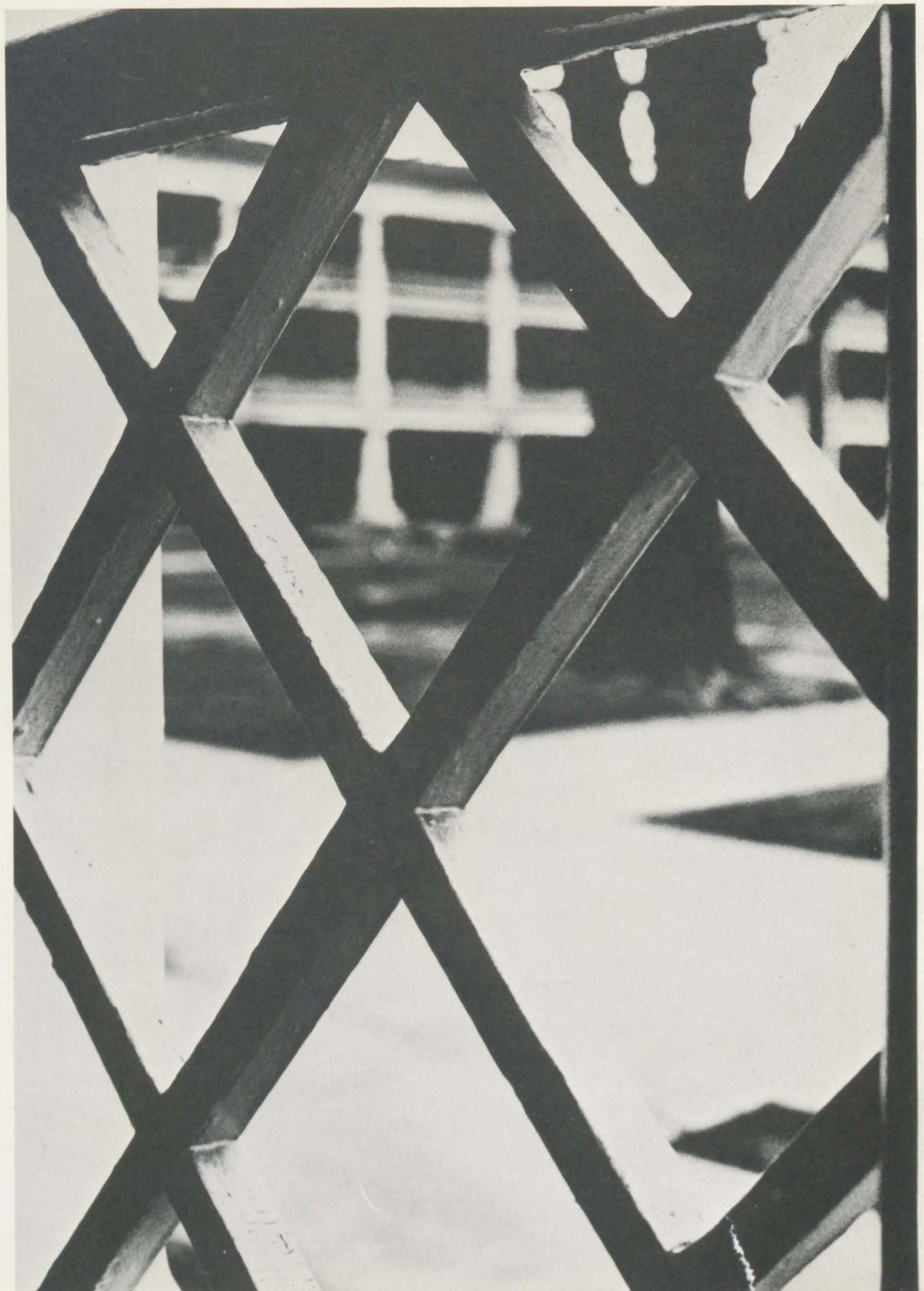

A Pod of Seals

They were given
Stern angles and cold hearts,
But when the icebergs
Had one wish,
It was a pod of seals.

A seal was a contrast to white,
Was sleek to water
And soft with air.

And then there was
Its ability of barking
And agility of applause.
And in some frozen center,
The icebergs
Thought themselves
Great comedians.

Barbara Stell

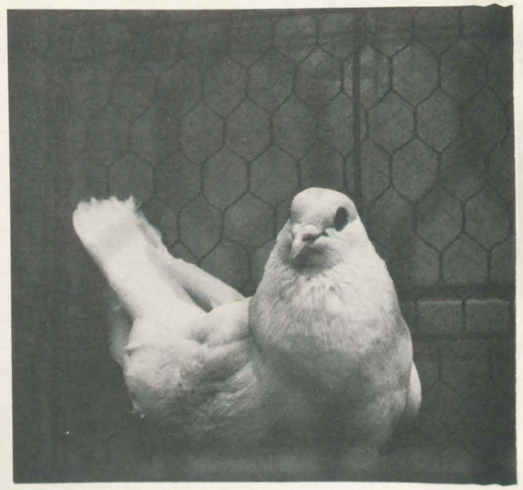

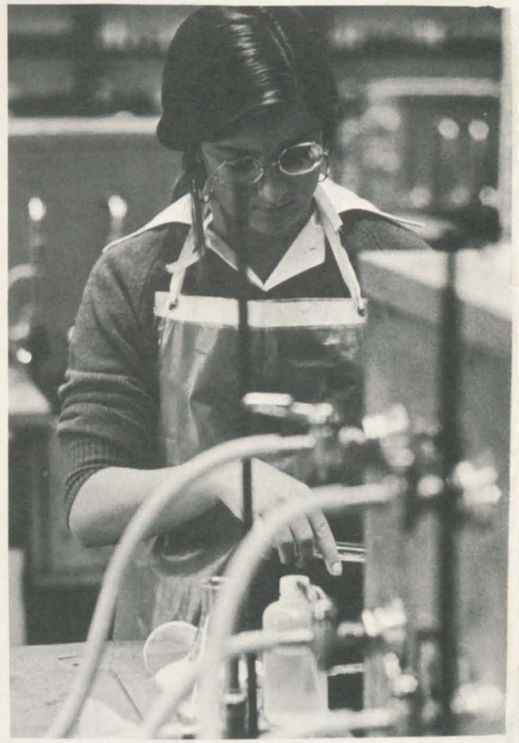

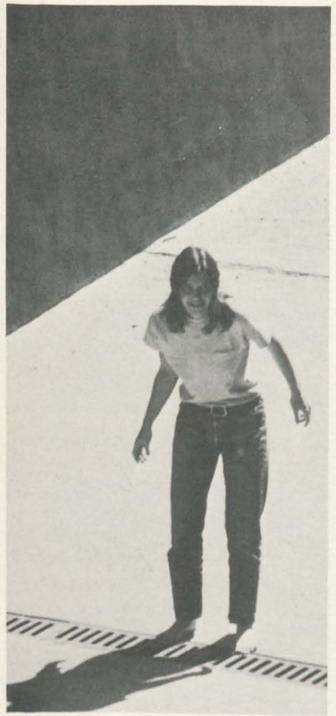

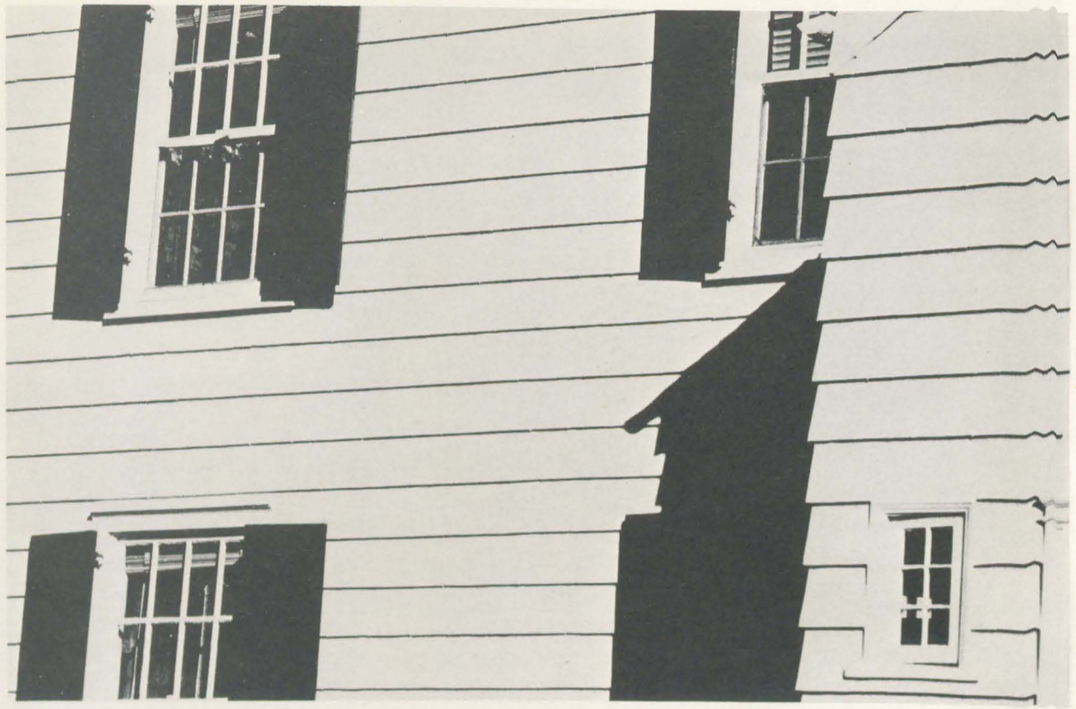

MID-MORNING
BLAHS?

Founder's Day, 71

NAVY

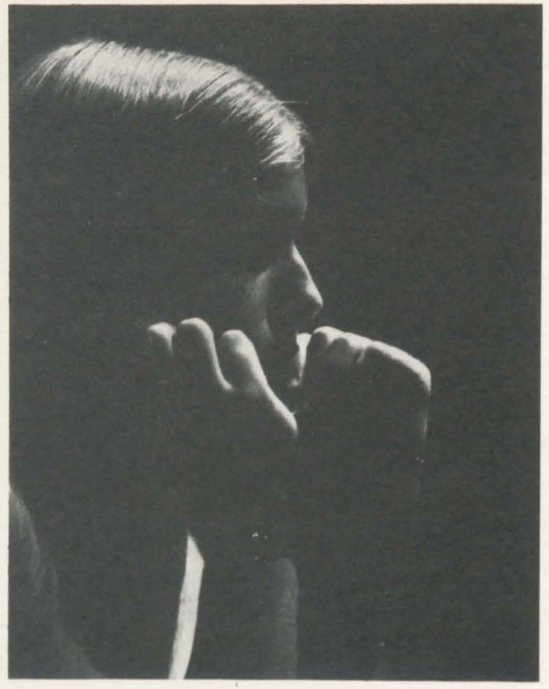

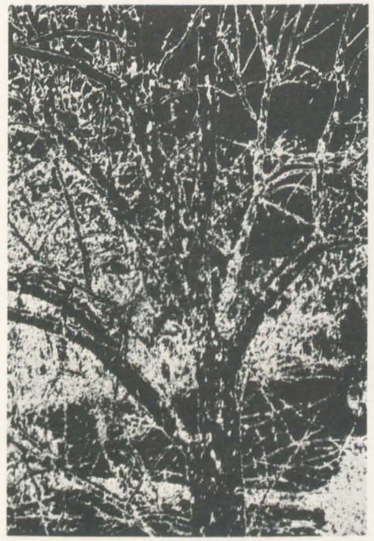

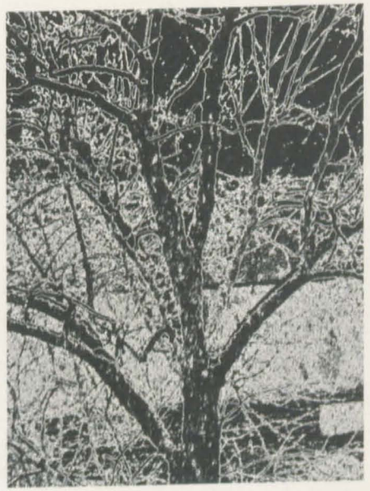

the Spinster Editors:
Laura Carpenter
Lew Woehler
Business Manager:
Babbie Chenoweth
Staff:
Franny Cook
Kitty Hutcheson
Milly McGehee
Mary Ann Gerwig

Typists, etc:
Sharon Bumpas
Cindy Cromer
Nori Glenn
Peggy New
Suzanne White
Vicki Van Yahres

Photographers:
Laura Black
Anne Blazy
Maggie Brooks
Wendy French
Mary Beth Hatten
Senior Pictures:
Betsy Abbott
Judy Hawkes

Companionship:
Jean Coyner
M. L. Flynn
Nancy MacLean
Dukie Pearce
Connie Poten
Jill Remmel
Mary Tower
Carol Webb

Photo Credits:
Louise Brooks
Bob Crawford
Franny Gorman
Sandy Kalergis
Leslie Lykes
Janie Macauley
Kathy O'Keeffe
Jean Stallings

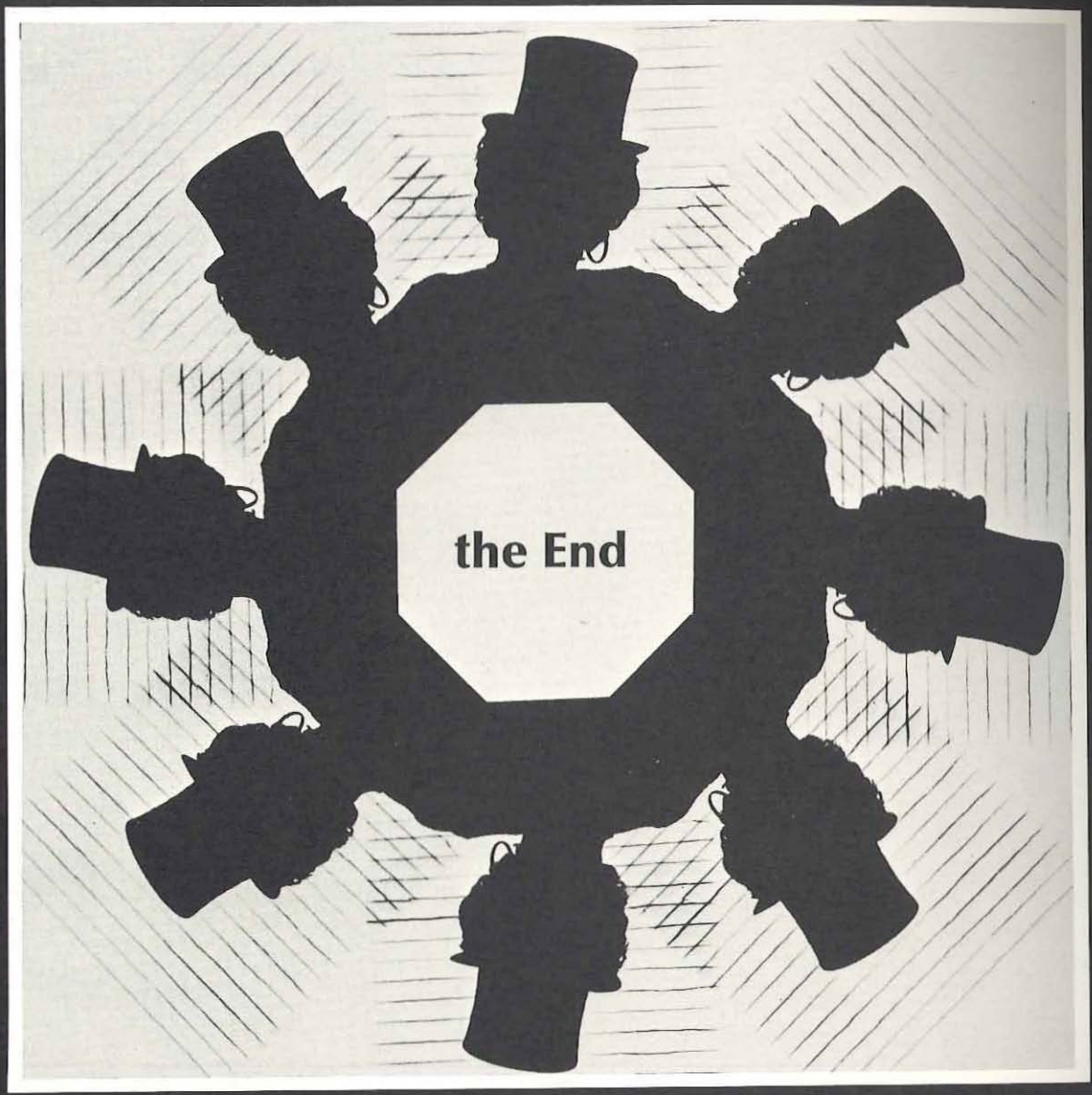
the End